Victoria Daily Times
Wednesday, Oct. 3, 1945
Price 5 Cents—20 Pages

★ ★ ★ ★

NIGHT FINAL

6

O'CLOCK EDITION

Taxi Killing Unsolved

Murderer Sought In Victoria

Believe 2 Guns Used in Slaying Of Mainland Man

Search for the slayer of Reginald Claude Price, 39-year-old part-time taxi driver, spread to Victoria today as police checked up among race track followers.

Possibility that two guns were used in the shooting of the U.B.C. graduate is also being investigated.

Price's bullet-riddled body was found Monday slumped in the front seat of his cab parked on a residential street in southeast Vancouver.

There were three bullet holes in his head and one in his body. Police said the shots had been fired from close range.

Dozens of tips, many of them vague, are being followed up by police. One of these led to the examination Tuesday night of a man in a grey suit suspected as the passenger in Price's cab when the dead man was last seen. The man, however, furnished satisfactory alibis for his whereabouts early Monday.

Brother Offers $2,500 Reward

VANCOUVER (CP)—A $2,500 reward was offered today by James Price, brother of Reginald Claude Price, for information leading to the capture of the killer of the 39-year-old taxi driver.

In announcing guarantee of the $2,500 reward, Mr. Price said that George Hauser of Vancouver had donated $500 of the total. "We have several offers of $100 each," he added.

Hongkong Survivors Land Here

Pictured on the after deck of Ss. General Longfitt as she sailed into Esquimalt today are, left to right: Rfmn. R. Ross, Royal Rifles of Canada, Cookshire, Quebec; Rfmn. G. Sunstrum, R.R.C., Niagara Falls and C. Pollock, R.R.C., Campbellton, New Brunswick. (See story Page 19).

Still wearing the United States army garb issued them when they were liberated from Tokyo prison camps along with what remained of their Canadian uniforms these survivors in top picture of the Hongkong campaign gathered aboard the U.S. transport General Longfitt this morning for their first sight of home shores. Front row, left to right: L.Cpl. Quentin Mulrooney, Douglastown, Que.; Rfmn. C. Pollock, Campbellton, N.B.; Rfmn. Raymond Ross, Cookshire, Que.; Rfmn. John H. Smith, Kenogami, Que. Back row: Rfmn. J. R. Pattingale, Lunenberg, N.S.; Rfmn. Gerald G. Myers, Halifax; Rfmn. Gerald Sunstrum, Niagara Falls, and Rfmn. Eric Ross, New Richmond, Que.

Below—One of the first liberated prisoners ashore was Capt. Norman Brownlow who fought with the Royal Scots at Hongkong. Capt. Brownlow whose home is in London, England, was held by the Japs in a Kobi camp.

Experts Say Price Of B.C.E.R. May Be Up to $80,000,000

VANCOUVER (CP)—A plan for purchasing and operating B.C. Electric Railway Co. as a public utility was placed today before representatives of 31 Lower Mainland and Vancouver Island cities and municipalities now served by the company.

The report of engineers hired to investigate the company's assets told the municipal representatives it would be possible to operate the system at a profit which would repay the purchase price in 40 years and provide $45,000,000 annually for renewals, improvements and new construction.

The report indicated purchase price of all B.C.E.R. holdings would lie between $70,000,000 and $80,000,000. The report suggested procedure would be for the Provincial Power Commission to acquire all generating and transmission facilities.

Under the plan districts comprising municipalities in each area would handle electric distribution systems, gas manufacturing and distribution; urban transportation systems, including street railways and bus lines.

One utility district would include Greater Victoria area covering Victoria, Saanich, Esquimalt and Oak Bay.

This district would acquire all electric distribution, gas manufacturing and distribution, and all street railway, and motor bus systems in the area.

The utility districts would purchase their power from the Provincial Power Commission. They would each be directed by a three-man board of utility commissioners, appointed by the Lieutenant-Governor-in-Council, and vested with wide powers similar to those enjoyed by the power commission.

Commissioners could have no interest in the power undertaking and it would not necessarily be their full-time job. They will receive an annual salary. They will not represent any particular interest or any geographical section of the province.

Each utility district would be a self-contained unit incurring no responsibility for the municipalities within its sphere. Their operation would be similar to those of Greater Vancouver Water District, which wholesales domestic water supply to its various municipalities.

The entire B.C.E.R. system would first be purchased by the provincial government.

M.P. Would Extend Old Age Pensions

OTTAWA (CP)—Angus MacInnis, C.C.F. member for Vancouver East, this afternoon urged that Canadian old age pensions be increased, that the eligible age be reduced from 70 to 60 years, and that the means test be abolished.

Speaking on his motion which called for the changes, Mr. MacInnis said Canada was the only important country where the elibigle age for old age pension was 70. In New Zealand and Australia the eligible age was 60.

In heavy industry most men could not continue to work beyond 60. In most businesses the retirement age was 65. Among government employees there was a move afoot to have the retirement age reduced to 60.

He believed the country could afford to reduce the old age pension age to 60.

The 1941 census showed there were at the time 1,174,966 persons 60 and over in Canada, and of the number only 410,336 were gainfully employed.

WASHINGTON (AP) — President Truman told Congress this afternoon that the "hope of civilization" lies in international agreements looking toward "renunciation of the use and development of the atomic bomb."

Weather Forecast

Thursday—Light to moderate winds, cloudy and mild. Temperature noon Wednesday, 56.

B.C. Shipbuilders Reported Bidding On French Vessels

VANCOUVER (CP)—The Vancouver Sun in a newspage story today said it had learned from Ottawa sources that bid estimates for more than a dozen big new ships for France, "work worth probably close to $20,000,000," are being prepared by British Columbia shipbuilders.

"Builders anticipate making similar bids for a large number of new ships for China in the near future," the Sun added.

"France wants more than a dozen new ships of a type similar to the 7,500-ton fast diesel vessel for which one contract was let by the federal government to Burrard Dockyard Company before the war ended," the paper continued. "These 7,500-ton ships cost approximately $1,500,000 to build."

Ask Yanks to Stop Landing in Palace

TOKYO (AP)—The Japanese government "took the liberty of asking" the United States army air forces today to refrain from using the unbombed plaza of the old Imperial Palace at Kyoto for a landing field.

An American airman made an emergency landing on the Plaza Sept. 25, and later the same day an American officer signified intention of requisitioning the Asan airport.

The air forces did not immediately reply to Japan's request.

Today's Sports

Overnight Entries

Narragansett

First race—Six furlongs:

Fly The Coop 117
Two O'Clock 108
Reeves 112
Circus Wings 108
Gray Victory 108
Captain Tower 109
Maewave 103
Night Duty 108
Friars Scout 108
Garters 108
Psychic Rate 111
Light Tyrant 112
Llano Blanco 111
Pay In Advance 108
Allester 111
Wine Cup 114

Second race—Six furlongs:

Golden Cloth 117
Brown Cingers 117
Star Blenheim 117
Mast Pole 115
Pilates Own 120
Selah 117
Settings Trick 112
Hascout 120
Dixie Bound 112
Pats Mary 117
Slades Corner 120
Shoshonie 117
Yafinob 120
Wandwaver 117
Ephraim 120

Third race—Six furlongs:

Over The Dam 109
Centuple 117
June Dear 109
I Bid 114
Doctors Care 104
Creamy 111
Audrey M 111
Darby Dismay 112
Sauana Maria 104
Hurricane 112
Sure Hit 109
Navigation 115
James Hughes 104
Black Flames 112
Bright Are 112
Indian Trace 112

Fourth race—Five and a half furlongs:

Collinova 113
Paddy D 118
Evelyn W 110
Prairie Flower 115
Mibill D 113
Sammies Image 118
Odd Goods 118
Navy Flyer 118
Bahia Honda 113
Teddys Bess 115
Whiffle Away 115
Imafastone 115
Prince Favor 113
Bimont 118
High Water 115
Crotchety 115

Fifth race—Six furlongs:

Templet 119
Model Lady 199
Valdina Secret 109
Speed Up 109
Macks Miss 114
Telen Dear 104
Valdina Mintea 109
Key Largo 109
Nanny Bones 109
Josies Pal 109
Maybe Miss 114

Sixth race—Mile and a sixteenth:

Santa Eliza 101
Desert Battle 113
Gold Bart 109
Unknown Reward 109
King Leroy 109
Airy Goer 110
Aboyne 109
Bus V Z 109
Duchess Myrna 106
Hero Mine 109
Sugar Ration 109

Seventh race—Mile and a sixteenth:

Cavatorta 118
War Delegate 113
Chain Miss 113
Joes Mistake 110
Gothic 115
Peter Boone 118
Bel Reigh 118
Night Bomber 112
By Conscript 118
Amble Tint 108

Eighth race—Mile and a sixteenth:

Linwood Ghost 110
Sedgemont 118
Tevalite 108
Creakle 111
Round Clock 106
Seven Hills 118
Mahletje 108
Qvala 108
Breeze Along 111
Raj Kumar 118
Somewhere 108
Dead Aim 108
Y Le Bar 118
Kurdistan 111
Mokup 106
Reigh Star 115

Hollywood

First race—Six furlongs:

Joraway 115
Lady Anita 115
Rapid Fire 115
Jade Lass 115
Evanlee 115
Winshire Lass 115
Chail Pass 110
Frijoles 115
Cresida J 115
Missilo 110
Betty Evelyn 115
Her Secret 115
Forewith 115
Miss Hemet 115
Carmen K 115
Lovonsice 115

Second race—Six furlongs:

Hustlin Gal 112
Marmoud 113
Squirmer 108
Major Rae 111
Four By Four 107
Vesas Chance 118
Hard Telling 110
Saradiconi 108
Cloudcroft 104
Miss Marvina 111
Time Check 110
Barsand 115
Hy Ha 108
Flare Belle 108
Valir Doctor 107

Third race—Six furlongs:

Singing Wind 112
Proud Topsy 116
Comeatchme 109
Valdina Sage 106
Actress Lady 104
Hukiki 108
Skinning Deed 107
Black Walnut 115
Time Was 111
Silver Snip 107
Co-Hatter 112
Ultonian 114
Thornita 104
Clayburne 109
Better Home 114
L'Ondee 104

Fourth race—Mile and a sixteenth:

Winshire 112
Headlong 115
Discuss 115
Lady Vanity 107
Breadbasket 115
Hurry Over 115
Formidable 117
Sierra Fox 120
My Blend 112
Whirling S 115
Count Albert 115
Bims Blossom 112
Betty Miss 117
Mighty Midget 115
Code Weista 117
Doc Marks 115

Fifth race—Six furlongs:

Koraline 111
Peace Parley 110
Red Ear 118
Hard Twist 122
Freedom Ring 117
Bootjack 110
Observer 122
Scotch Pert 122
Joey B 114
Naidu 117
Tween Deck 122

Sixth race—Six furlongs:

Golden Count 110
Seven o' Five 110
Silver Fire 110
Generals Aide 110
Big Deal 110
Wittore 105
Satin Ace 118
Timberslide 122

Seventh race—Mile and one-sixteenth:

Triplicate 114
Traffic Court 111
Realization 109
Broadcloth 114
Sirde 115
Victory Drive 110
Challenge Me 114

Eighth race—Mile and one-quarter:

Manedukc 112
Easy Gold 112
Mondaloof 119
His Nickel 112
Vain Lady 110
Grim Grin 116
Dandy Fox 116
Kingfisher 116
Lucifer 116
Strength 112
Wayoff 113
Like Father 118
Lady Romery 105
Brave Commando 112

Today's Results At Narragansett

First Race—
Vail $11.80 $7.20 $4.00
Selma Lad 4.20 2.60
Flaming High 2.60
Scratched: One to Two, Valdina Irene, Reeves, Lady Deck.
Second Race—
Islam King $6.80 $ 4.00 $3.00
Lightfoot Lee 10.00 6.00
Zacatecas 3.40
Scratched: Alport, Reformatory, Lawyearsville.
Third Race—
Grand Peter $12.20 $5.20 $4.20
Penny Packer 3.80 3.20
Estate 5.00
Scratched: Before Time, Time Stitch, Plandome, Lucky Irish.
Fourth Race—
Able $7.80 $4.60 $4.20
Manipulate 7.00 5.00
Maximont 8.40
Scratched: Brown Flame, Valdina Greedy, Smoothy.
Fifth Race—
Ellen Mist $9.50 $4.60 $3.80
Evelyn Rolls 4.20 3.00
Betty Grable 4.80
Scratched: One Ripple.
Sixth (Match) Race—
Wings $4.60
Yukon
Seventh Race—
Play Bob $32.00 $14.00 $8.00
Fire Kabo 10.00 6.00
Mixer 4.60
Scratched: Boubleret, Cavatorta, Icy Stream, Heat Wave, Respite.
Eighth Race—
Pomiva $7.40 $ 4.60 $3.60
Expose 11.80 7.40
Jack Dove 8.00
Scratched: Catchmenow, Tower Maid, Chick Johnson, Tonsy Ann.

Today's Results At Hollywood

First Race—
Barbingo $11.10 $7.40 $4.70
Topsy Lass 7.60 5.30
Boolito 3.70
Scratched: Jonathan, Willow Way, Loma Marvel, Broker's Gal.
Second Race—
Roquish Shot $10.90 $ 6.50 $2.80
Swingy Wingy 14.60 8.60
Frontier Jane 3.00
Scratched: Catchmenow, Tower Maid, Chick Johnson, Tonsy Ann.

May Announce Date For Tax Refunds

OTTAWA (CP)—Revenue Minister McCann said today in the Commons that the forthcoming budget "in all probability" would contain an announcement as to the date on which repayment of the refundable portion of the income tax for 1942 would start.

Dr. McCann said the time limit would not run from Sept. 2 but from some later date. The date likely would be disclosed in the budget.

U.S. to House United Nations

LONDON (CP)—The permanent seat of the United Nations' Organization will be in the United States, the United Nations' Preparatory Commission decided tonight.

No Sugar Increase

MONTREAL (CP) — The Dominion's share of the 1,600,000 tons of sugar which, according to an announcement made in Washington Tuesday by Agriculture Secretary Anderson, were found in Java ports, will not affect the Canadian ration, H. J. Hobbins, deputy sugar administrator for Canada, said here today.

He said it would be enough to save the government from cutting next year's ration. To maintain present rations throughout the world, he said, production in 1946 would have to increase by 1,250,000 tons.

Pacific Baseball Playoffs Tangled

The schedule for the finals of the Pacific Coast League Governor's Cup playoffs were thrown temporarily out of gear today when the San Francisco Seals were unable to make plane connection for their trip to the northwest to meet the "never-say-die" Seattle Rainiers.

As a result the Seals and Rainiers, winners of the preliminary playoffs, will play a doubleheader in Seattle Thursday night and their third contest Friday night. They will return to the Bay area to resume the playoffs this weekend. The San Francisco club will start north by train at 4 p.m. today.

Kerry Drake — By Alfred Andriola

GLASS ROASTERS

ROUND ROASTER— (Medium Size) 3.55
ROUND ROASTER— (Large Size) 6.15
SQUARE ROASTER— (Large Size) 5.80

All Guaranteed Against Heat Breakage

KENT-ROACH LTD.
641 YATES ST. Victoria's Homemaker Store E 6013

ANNOUNCEMENTS

Army and Navy W.A. rummage sale Oct. 6, 9 a.m., Salvation Army Citadel, Broad St. Members leave parcels at citadel Friday, 1 p.m. ***

* * *

Bring or send your donation to the L.P.P. provincial election headquarters, open daily 12 to 5.30 p.m. Room 1, 1116 Broad. E-9841, B-2816. ***

* * *

Carne Rebekah Lodge No. 45 will hold a court whist drive in the I.O.O.F. Hall, Douglas St., Oct. 4, at 8.30 p.m. Admission 25c. ***

* * *

Come and hear C.C.F. leader Harold Winch, Colin Cameron and candidates, Royal Victoria Theatre, Friday, 5th. ***

* * *

Dental Corps Auxiliary rummage and superfluity sale, Sons of England Hall, Friday, Oct. 5, 9 a.m. ***

SINUS PAIN
Relieved Fast This Easy Way!
Put a few drops of Vicks Va-tro-nol up each nostril and feel it go to work bringing quick, soothing relief from miserable sinus pain.
VICKS VA-TRO-NOL

IT'S HERE!
THE NEW MODEL 63
Western Electric Hearing Aid
WITH Full Color HEARING
A NEW PRICE SCHEDULE
VICTORIA HEARING AID CO.
326 PEMBERTON BUILDING
B. S. H. TYE

INSTALL IRON FIREMAN!
NOW
FOREWARNED FOREARMED AIRBANKS 10RSE!
COAL STOKERS ARE IN DOMESTIC OR COMMERCIAL
We Can Service Now!
C. J. McDOWELL
Victoria's Plumbing and Heating Centre
1000 DOUGLAS STREET

An Invitation
Is Extended to Admirers of
Fine Furniture
VISIT US SOON
PLAN YOUR HOME With
CHAMPION'S LTD.
727 FORT STREET

KNIT-SUITS
Cleaned and RE-BLOCKED
CLEANING & DYEING
Pantorium SERVICE is a Personal Service
905 FORT E-7155

BIG FOOD VALUES EVERY DAY
SAFEWAY
6 STORES TO SERVE YOU

Defeat the Coalition of big business. Hear Bob Kerr, Labor Progressive Party candidate for Victoria; Councillor Wm. White, Labor Progressive Party candidate for Saanich. Friday, Oct. 5, 8 p.m., Coast Hardware Hall. ***

* * *

Dr. B. E. Knapp, physician and surgeon, formerly of Manville, Alberta, and Prince Albert, Saskatchewan, has opened offices in the Stobart Bldg., next to Standard Furniture, Yates St. Office phone B 1621; residence G 8896. tf.***

* * *

For jobs, homes, security, send fighting money to Esquimalt riding campaign fund. Chas. Jones, 481 Fraser Street, Esquimalt, or W. Bomford, Shawnigan Lake. ***

* * *

In Community Centre Hall, Oak Bay Ave., Friday, Oct. 5, community cribbage games. Admission 25c. ***

* * *

Inoculation against diphtheria does not prevent that disease and may have serious consequences to the health of the victim. This is true of other inoculations. Anti-Vivisection Society. ***

* * *

J. H. Narod, D.S.C. (Registered Doctor of Surgical Chiropody). Corns and ingrown nails removed. Painful feet treated by massage, electro-therapy, etc. Arch supports prescribed for your own individual needs. J. H. Narod, 1405 Douglas. Phone G 2725. ***

* * *

Shawnigan Beach Hotel for your fall vacation. Phone Cobble Hill 48, or Garden 4834. Victoria office, 718 View Street (opposite Royal Dairy). ***

* * *

Stop in for luncheon, tea or dinner at the Shawnigan Beach Hotel. ***

* * *

Vaccination has not reduced smallpox—a disease yielding to sanitary measures. The more vaccination the more smallpox. Anti-Vivisection Society. ***

* * *

Victoria West Lawn Bowling Club announces season opening with 500 card party Thursday, Oct. 4, 8 o'clock, and every Thursday at the clubhouse. Good scrip prizes. ***

* * *

Women's Canadian Club, Friday, Oct. 5, 3 p.m., Empress Hotel ballroom. Speaker, Mr. Dick Pird, "Camera Trails Along Nature's Trails," illustrated. ***

* * *

World Day for Animals, Saturday, Oct. 6, S.O.E. Hall, Broad Street. Tea 25c. Admission free. Part proceeds will aid war distressed animals in other countries. Anti-Vivisection Society, 516 Scollard Bldg. ***

1 Ton Per Family

VANCOUVER (CP)—Restriction of Vancouver coal deliveries to one ton to each householder was ordered today by the Greater Vancouver Fuel Dealers' Association following a meeting. The action has been approved by Thomas Marshall, regional coal controller.

Dealers say they believe rationing of coal to customers is the only method of relieving the impending shortage, the result of meat-rationing strike of coal miners throughout British Columbia and Alberta.

MUST FACE TRIAL—Lt.-Gen. Homma, left, who led the infamous Bataan "March of Death," and Lt.-Gen. Kuroda, centre, leaving Yokohama Prefacture en route to an Allied prison elsewhere in Japan. They are in custody of M.P. T.Sgt. Winfield Freeman of Brooklyn, N.Y.

World Series Play By Play

BRIGGS STADIUM, Detroit—Play-by-play description of the first game of the world series between Detroit Tigers and Chicago Cubs follows:

FIRST INNING

Cubs—Hack looked at a ball and then bounded out, Outlaw to York, on a snappy play by the Tiger third baseman. Johnson scratches a single through the box and stole second as Lowrey swung at a second strike. Lowrey flied to short centre. Cavarretta beat out a hit to second base, Johnson taking third on the play. Johnson scored on a passed ball. Pafko was purposely walked. Nicholson pounded a triple off the rightfield wall, scoring Cavarretta and Pafko. Livingston singled over second, scoring Nicholson. Livingston was thrown out stealing, Richards to Webb. Four runs, four hits, no errors, none left.

Tigers—Webb looked at two strikes and then drove a clean single into left field. Mayor single to centre, Webb being held at second. Livingston went out for a talk with Borowy. Cramer slapped into a double play, Hughes to Johnson to Cavarretta, Webb taking third on the play. Greenberg walked on four straight balls. Cullenbine also walked as Borowy threw his eighth consecutive ball, filling the bases. York fouled out to Cavarretta down the first baseline. No runs, two hits, no errors, three left.

SECOND INNING

Cubs—Hughes looked at a called third strike. Borowy also struck out, swinging. Hack was Newhouser's third straight victim as he missed a wide curve on his third swing. The crowd gave the Tiger pitcher a big hand as he strolled to the dugout. No runs, no hits, no errors, none left.

Tigers—Outlaw fouled out to Cavarretta near the Cubs' dugout. Richards broke his bat fouling off one pitch, then drew a base on balls. Newhouser hit into a double play, Johnson to Hughes to Cavarretta. No run, no hits, no errors, none left.

THIRD INNING

Cubs—Johnson drove a long liner to centrefield that was good for two bases when it bounced off Cramer's glove after the veteran had made a hard try. It was scored as a hit. Lowrey sacrificed Johnson to third, going out, Newhouser to York. Cavarretta looped a single to centre, scoring Johnson. Pafko drove a double to the wall in left centrefield, scoring Cavarretta. Nicholson popped out to Mayo at second. Livingston singled to centre, scoring Pafko, and that was enough for Newhouser. Big Al Benton replaced the southpaw in the box for the Tigers. The Cubs had made seven runs and eight hits off Newhouser in two and two-thirds innings. Livingston was thrown out trying to steal, Richards to Mayo.

Three runs, four hits, no errors, none left.

Tigers — Cavarretta made a great diving stop of Webb's shot down the first baseline and tossed to Borowy for the putout. Mayo went down swinging at a third strike. Cramer worked Borowy for a pass. A Borowy fast ball forced Greenberg to hit the dirt and umpire Bill Summers ruled that it had nicked the big fellow and waved him to first. Cullenbine popped up to Johnson at second for the third out.

No runs, no hits, no errors, two left.

FOURTH INNING

Cubs — Hughes flew out to Cramer in centre. Borowy struck out, swinging at Benton's sharp curve. Hack beat out a roller toward third base, Benton's throw just failing to nail him. Johnson went out, Outlaw to York.

No runs, one hit, no errors, one left.

Tigers — York walked to open the inning after working Borowy for the full count. Outlaw lined a clean single to right, but Nicholson's quick recovery held York at second. The Cubs' infielders talked to Borowy a moment, and he settled down and struck out Richards. Zeb Eaton hit for Benton and went down swinging at a third strike. Webb popped out to Hack near the pitcher's mound.

No runs, one hit, no errors, two left.

FIFTH INNING

Cubs — The veteran right-hander Jim Tobin went in to pitch for the Tigers. Lowrey bounced out, Webb to York. Tobin took Cavarretta's roller and threw him out. Pafko singled into left field. Nicholson fouled out to Richards behind the plate.

No runs, one hit, no errors, one left.

Tigers — Mayo singled cleanly to left. Cramer fouled out to Livingston toward third base. Greenberg pounded a single to centre, but Mayo was out when he tried to reach third base on a beautiful throw from Pafko to Hack. Cullenbine flied out to Pafko in centre.

No runs, two hits, no errors, one left.

SIXTH INNING

Cubs—Livingston flew out to Cramer in centre. Hughes worked Tobin for a walk on five pitches. Borowy sacrificed him to second, the play going from Outlaw to Mayo, who covered first base. Hack was out, Mayo to York, on an easy roller.

No runs, no hits, no errors, one left.

Tigers—Rudy York socked a long single into left centrefield. Outlaw bounced a ball to Hack at third and the latter's throw to second was too late to force York. It was ruled a fielder's choice, and Outlaw was not credited with a hit. Richards flew out to Pafko in centrefield. Tobin lofted to Johnson just behind second base. Webb rolled out, Johnson to Cavarretta to end the inning.

No runs, one hit, no errors, two left.

SEVENTH INNING

Cubs — Webb went far back into left field to take Johnson's high fly. Lowry flew out to Cramer in deep centre. Cavarretta got hold of one and smashed a home run off a stanchion about the 350-foot line in right field. Pafko singled to centre and promptly stole second. He went to third on a passed ball and scored on Nicholson's single into right field. Livingston went out, Webb to York, to end the rally.

Two runs, three hits, no errors, one left.

Tigers—Mayo was out, Johnson to Cavarretta. Hughes went far out behind second base to take Cramer's fly. Greenberg struck out, swinging about a foot wide on the third strike.

No runs, no hits, no errors, none left.

EIGHTH INNING

Cubs—Les Mueller went in to pitch for the Tigers. He struck out Hughes with his blazing crossfire. Borowy lined out to Cramer in centre. Hack also lined out to Cramer in left centre.

No runs, no hits, no errors, none left.

Tigers — Cullenbine flew out Pafko in centre field. York lofted to Lowrey in left field.

Outlaw fouled to Hack against the stand behind third base.

No runs, no hits, no errors, none left.

NINTH INNING

Cubs — Johnson fouled out to Richards. Lowrey was out, Outlaw to York. Cavarretta walked on four straight balls. Pafko fouled out to Outlaw near the Tigers' dugout.

No runs, no hits, no errors, none left.

Tigers — Hosteler batted for Richards. Hosteler grounded out, Hughes to Cavarretta. Borom batted for Mueller. He also was out, Hughes to Cavarretta. McHale hit for Skeeter Webb. He flew out to Pafko in centre field.

No runs, no hits, no errors, none left.

BOX SCORE

Chicago (N.L.)—	AB	R	H	O	A
Hack 3b	5	0	1	3	0
Johnson 2b	5	2	2	3	4
Lowrey lf	4	0	0	1	0
Cavarretta 1b	4	3	3	8	1
Pafko cf	4	3	3	4	1
Nicholson rf	4	1	2	0	0
Livingston c	4	0	2	5	0
Hughes ss	3	0	0	2	4
Borowy p	3	0	0	1	0
Totals	36	9	13	27	10

Detroit (A.L.)—	AB	R	H	O	A
Webb ss	4	0	1	1	2
zMcHalze	1	0	0	0	0
Mayo 2b	4	0	2	4	1
Cramer cf	3	0	0	6	0
Greenberg lf	2	0	1	0	0
Cullenbine rf	3	0	0	0	0
York 1b	3	0	1	8	0
Outlaw 3b	4	0	1	1	4
Richards c	2	0	0	7	2
zzHostetler	1	0	0	0	0
Newhouser p	1	0	0	0	1
Benton p	0	0	0	0	0
zzzEaton	1	0	0	0	0
Tobin p	1	0	0	0	1
Mueller p	0	0	0	0	0
zzzzBorom	1	0	0	0	0
Totals	31	0	6	27	11

z—Batted for Benton in fourth.
zz—Batted for Richards in ninth
zzz—Batted for Mueller in ninth
zzzz—Batted for Webb in ninth

Chicago	403 000 200—9
Detroit	000 000 000—0

Errors—None.

Runs batted in—Nicholson 3, Livingston 2, Cavarretta 2, Pafko. Two base hits—Johnson, Pafko. Three base hits—Nicholson. Home run—Cavarretta. Stolen bases—Johnson, Pafko. Sacrifices — Lowrey, Borowy. Double plays—Hughes, Johnson and Cavarretta, Johnson, Hughes and Cavarretta. Left on bases—Chicago 5, Detroit 10. Bases on balls — Off Newhouser 1 (Pafko). Off Borowy 5 (Greenberg, Cullenbine, Richards, Cramer, York); off Tobin 1 (Hughes); off Mueller 1 (Cavarretta). Strikeouts — By Newhouser 3 (Hughes, Borowy, Hack); by Borowy 4 (Mayo, Richards, Eaton, Greenberg); by Benton 1 (Borowy); by Mueller (Hughes).

Pitching Summary

Newhouser—8 hits, 7 runs in 2⅔ innings; Benton—1 hit, 0 runs in 1⅓ innings; Tobin—4 hits, 2 runs in 3 innings; Mueller—0 hits, 0 runs in 2 innings. Hit by pitcher—By Borowy (Greenberg). Passed balls—Richards 2. Losing pitcher—Newhouser.

Umpires — Summers (AL) plate; Jorda (NL) 1b, Passarella (NL) 2b; Conlan (NL) 3b. Time, 2.10. Paid attendance, 54,637. Receipts, $221,883.

Yamashita Faces Trial in Manila

TOKYO (AP)—Gen. Tomoyuki Yamashita, the surrendered "Tiger of Malaya," will be tried in Manila by a United States military commission as a war criminal, Gen. MacArthur's headquarters announced today. The announcement said the trial will proceed immediately.

Yamashita is charged with "responsibility for brutal atrocities and other high crimes against the people of the United States and its Allies and dependencies," the announcement explained.

Snowfall in East

TORONTO (CP)—Most of eastern Canada had a light fall of snow early today, first of the season. It was Ottawa's earliest snow in 55 years, Toronto's earliest in 27.

Truman Requests Pact With Canada On St. Lawrence

WASHINGTON (CP) — President Truman today urged Congress to enact legislation speedily to carry out construction of the St. Lawrence Waterway and Power Project.

In a special message he recommended approval of a Canadian-United States agreement of March 19, 1941, for development of the St. Lawrence basin as a part "of our program of international co-operation, expanding foreign trade and domestic progress in commerce and industry."

Headed for certain strong opposition but with greater chances of success than previous similar attempts in this country, the move to get started on the St. Lawrence development was launched in the Senate and House of Representatives Tuesday.

Senator Alben Barkley, Democratic leader, introduced the resolution in the Senate with collaboration of four other Democrats and five Republicans.

World Trade Union Drafts Constitution

PARIS (CP)—The final draft of a constitution for the World Trade Union Federation was adopted today by delegates of 65 countries in session here.

A phrase in the preamble, pledging the organization to fight Fascism "under whatever form and by whatever name known," was modified. But nothing was added, as some delegates had suggested, to restrict the federation from engaging in any political activity.

Complying with a British suggestion, the committee added a clause limiting membership to "bona fide trade union organizations."

Discuss Mechanics Of Meat Rationing

OTTAWA (CP)—No statement was issued at noon today after the first session of meat-rationing discussions between Prices Board officials and a committee from the Retail Merchants' Association of Canada.

Officials said the discussions would continue throughout the afternoon.

The meeting is restricted to mechanics of the system, so it is expected there will be no modification of the current Canadian ration as a result.

C.C.F., L.P.P. Chiefs Hit Hart Manifesto

VANCOUVER (CP) — Officials of the C.C.F. and Labor-Progressive Parties, Tuesday night criticized the 43-point Coalition manifesto, made public earlier in the day by Premier John Hart.

Both Tom Alsbury, C.C.F., provincial president, and Nigel Morgan, L.P.P., provincial leader, said Premier Hart and the government should be judged on past performance rather than its present promises, which, in the words of Mr. Alsbury, were "all formerly made, and all largely ignored or broken during his term of office."

The Cameron report on education, adopted in full by the manifesto, was condemned as "even more meagre and disappointing than the three previous reports all pigeonholed," by the C.C.F. president. "The mountain has labored and brought forth a mouse," he said.

"It is clear that Mr. Hart's Coalition government was completely unprepared to meet the peacetime conditions after V-J Day," said Mr. Morgan. "Our wartime industries, shipbuilding and aircraft, suffered as a result. Instead of jobs, workers are forced out of their jobs and compelled to take employment at lower wages."

The L.P.P. leader said the manifesto "gives no reply to the specific demands of labor for a labor code, the 40-hour week and union security and checkoff."

Both spokesmen charged the government with failure to meet the housing problem.

Harold Pritchett, B.C. Federation of Labor (C.C.L.) secretary, said: "There is not much indication of Mr. Hart's policy for the future," with regard to the manifesto's announcement that labor would be taken into the government's confidence.

E. E. Leary, president of the Vancouver Labor Council (C.C.L.), was "very dubious about promises made just before election time," but said that if the announced policy on labor was put into practice, it would be welcome.

Japs Reveal Use Of Kamikaze Sailors

TOKYO (AP) — The Japanese newspaper Asahi disclosed today details of an underwater Kamikaze Corps — human torpedoes fired from the decks of sub marines — which joined with ship-crashing planes in a futile effort to turn the tide of war.

Uncovering one of Japan's top military secrets, the newspaper said large submarines carried six human torpedoes each, and medium-sized craft five.

The torpedoes were packed with two tons of explosive and, guided by a volunteer from the navy, could travel for 50 minutes at 25 knots, compared with 40 knots for the ordinary torpedo.

The Asahi said the weapon was dubbed "Kaiten," which means "turn toward heaven." The operator could control the speed and direction of the underwater missile, and look about the ocean's surface through a periscope, if he wished. The number of Kaiten submarines sent into action was not known, the Asahi said, but at the time of the surrender the force consisted of seven.

Allowed More Clothes

LONDON (CP)—British wives of Canadian servicemen are entitled to 30 extra clothing coupons and their children are entitled to 15 extra, it was learned today. The allowance enables them to supplement their wardrobes, but is not big enough to buy complete outfits.

Canada-Mexico Trade Pact Mooted

MEXICO CITY (AP) — The Foreign Commerce Executive Council announced today it would begin immediate talks with Canadian officials on a commercial treaty. Members of the council said they hoped to obtain a lower tariff on exports to Canada.

Round-up

By TOM MERRIMAN

AS PART of the plan to help the restoration of Holland, the British government is helping the revival of the Dutch bulb industry. It recently agreed to import Dutch bulbs to the value of £625,000.

A FIJI PLANTER could be called in to help solve B.C.'s wild horse problem. He has been successful in trapping wild cattle which inhabit the rugged central area and which have bred for many years without control. Although some of the beef was not of high quality, it commanded a ready market in Suva.

AMONG THE "now it can be told" stories is news of South Africa's great airport near Capetown. It cost $5,850,000 to build and has a staff of 860.

RECORD PRICES of $21,000 and $18,000 were paid for Canadian-bred Holsteins at the dispersal sale of the Glenn L. Bancroft herd. Hays Limited, Calgary, paid $21,000 for Montvic Bonheur Pietje B., a mature cow. This is the highest auction price for a Holstein cow on the North American continent since 1920.

ENGLAND'S "resettlement" program has won a tribute from a U.S. expert. Miss Margaret Hickey of U.S. Manpower Commission, who went to Britain to study what was being done there, says what impressed her most was the emphasis placed on understanding and sympathy in the switch from war factories to peacetime production.

Hear FO. Murray Bryce, a Victoria C.C.F. candidate, CJVI, Thursday, 7.15. ***

ROMANCE REMEMBERS
. . . Memories Will Never Fade

. . . For the blazing brilliance of a matchless diamond will keep the warm light of love burning forever. An excellent diamond is something every bride-to-be deserves. In our collection of fine stones you will be able to find the gem worthy of her . . . a Diamond she will be proud to wear forever.

LITTLE & TAYLOR
Jewelers
1209 Douglas Street (Scollard Building) G 5812

THE ESSENCE OF WISDOM IS ACTION . . .
Let Us Dispense Your Prescription
FORT AT BROAD McGill & Orme LIMITED PHONE G ARDEN 1196
PRESCRIPTION CHEMISTS

BUILDERS' SUPPLIES
EVANS, COLEMAN & JOHNSON BROS. LTD.
1807 STORE ST. E 8514 - E 8212

Delivering coal is not easy;
This, of course, you know,
So order well ahead please,
For help is very low.
phone Kingham's E 1124
A Coal & a Service worth Crowing about
KINGHAM-GILLESPIE COAL CO. LTD.

WALNUT DINING-ROOM
EXTENSION TABLES
3 leaves. — Real value $39.50
MACDONALD'S LTD.
Furniture - Appliances - Chinaware
CORNER DOUGLAS AND VIEW

YOUR FOOD DOLLAR GOES FURTHER AT
Henry's Grocery and Meat Market
B 2161 2007 OAK BAY

EARS to HEAR
Do You Want to HEAR Whispers Lectures Watch Ticks Conversations ?
Do You Want to HEAR At the Church, Theatre, Concert, Etc. ?
Then Forget Your Past Experience With Hearing Aids and Try the New Hale
A Demonstration Places You Under No Obligation
A Good Supply of Batteries Always in Stock.
HALE HEARING
JOSEPHINE BRYDGES
Local Representative
723 Fort Street E 8034
(Jones Bldg.)
Clip and Mail for Booklet
NAME
ADDRESS

YOUR FALL AND WINTER

COAT

22.50 TO 89.50

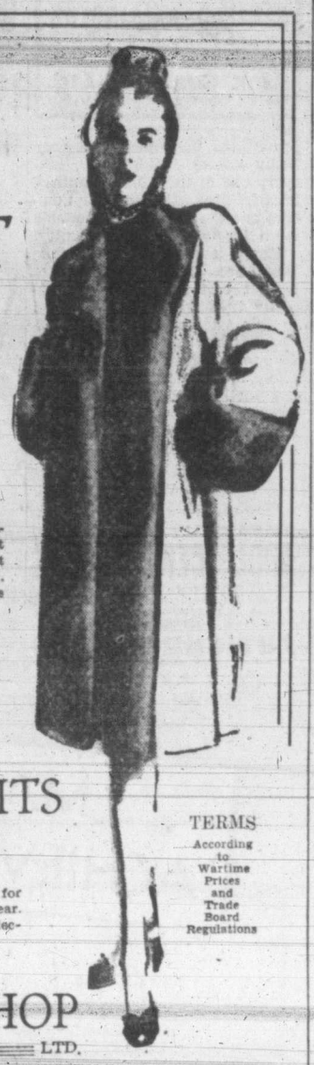

Fashion-value news unlimited in our Coat showing. Silhouettes that will make headlines . . . lavish use of luxury furs on brilliant woolens.

Definitely investment wise for many winters. Choose yours today.

FALL SUITS

$18.95

The perfect wool suit for desk to datetime wear. Smart, large color selections.

TERMS According to Wartime Prices and Trade Board Regulations

PLUME SHOP LTD.

747 Yates Street Phone E 5621

Canada to Have Navy of 10,000 Men With 18,000 Reserve Force

OTTAWA (CP) — Peacetime permanent strength of the Royal Canadian Navy probably will be in the neighborhood of 10,000 men, Defence Minister Abbott intimated Tuesday night in presenting to the Commons naval estimates for the current fiscal year.

Mr. Abbott said that by March 31, 1946, the strength of the navy will have been reduced from its peak of 95,000 to 10,000. That figure would include members of the permanent force, supplemented by members of the reserve who have engaged for service during a two-year period.

Mr. Abbott began his address shortly before the adjournment and following these developments:

1. Justice Minister St. Laurent said a bill to extend certain wartime controls and emergency powers will be presented to Parliament as soon as possible.

2. Mr. St. Laurent said he understood the date from which would run the two-year period for repayment of the refundable portions of the income and excess profits taxes would be announced by Finance Minister Ilsley in the budget.

TO PROVIDE INFORMATION

3. Mr. Ilsley announced the organization of a Canadian Information Service to replace the Wartime Information Board and to provide information about Canada to peoples of other countries.

4. Angus MacInnis, C.C.F., Vancouver East, criticized Rev. E. G. Hansell, S.C., Macleod, Alta., for saying in the Commons that the Christian democracies could not co-operate with Russia.

5. Stanley Knowles, C.C.F., Winnipeg North Centre, urged the government to support the opening of Palestine to free immigration of Jews from Europe.

The House interrupted the war expenditures discussion briefly to debate a private bill—introduced by George Black, P.C., Yukon—which would allow a woman to sue for divorce in the province to which she had gone and spent two years after being deserted by her husband. Now a woman must sue for divorce in the province in which the desertion occurred.

In his naval estimates Mr. Abbott said there will be a backlog of 18,000 men in a single reserve force to be known as the Reserve Royal Canadian Navy.

The estimates total $299,528,667 compared with the 1944-1945 figure of $417,099,000.

The new R.R.C.N. will take the place of the wavy-striped Royal Canadian Naval Volunteer Reserve, made up of civilian sailors, and the curly-striped Royal Canadian Naval Reserve, made up of merchant marine men.

Mr. Abbott did not make clear whether the R.R.C.N. would wear the straight stripe of the Royal Canadian Navy permanent force professional sailor, but intimated as much with the observation that the reserve uniform would be "similar in all respects to that worn by the members of the permanent force."

He said the permanent fleet likely would be composed of two cruisers, two carriers, a dozen destroyers and ancillary craft—all of the most modern type, and "a certain number" of frigates for training purposes.

NEW TYPE DESTROYERS

The cruisers presumably would be the Uganda and the Ontario, the carriers would be the Warrior and the Magnificent, just being commissioned; while the flotilla of destroyers would include Crescent class ships, coming off the ways in Britain and Tribals, building at Halifax.

The Tribal program laid down in Halifax would be of value to the postwar fleet and "it is consistent with the government's policy to complete the program." The first Canadian Tribal—the Micmac—was accepted Sept. 16. Two more will be completed in 1946 and the fourth should be available in 1947.

As for permanent shore establishments, Mr. Abbott said the east coast base of Halifax and the west coast base of Esquimalt, B.C., will continue in operation.

Peacetime ammunition depots will be at Renous, N.B., and Kamloops, B.C. Headquarters will stay in Ottawa. The reserve naval divisions—where reserves train — probably will continue throughout the country.

Autumn Stops Work On Ripple Rock

Ripple Rock will continue to menace the navigation of Canadian and U.S. ships plying the British Columbia coast until the autumn of 1947, it has been learned. Work on the removal project which has been under way in Seymour Narrows for two years, now has been closed for the winter.

About 150 holes have been drilled in the rock to date and blasting has been carried out accordingly.

Another new arrival of perfectly stunning Fur-trimmed Coats leaves us almost speechless in our effort to explain their novel beauty. Tuxedo fronts, Collars, Cuffs in Muskrat, Wolf, Squirrel, Fox, Persian Lamb and many other gorgeous furs.

FURS AND WOMEN'S READY TO WEAR Malleks 1212 DOUGLAS

NATIONAL CLOTHING COLLECTION

Clear out your closets and give every garment you can spare for War Victims. Collection Days—Victoria and Esquimalt, Oct. 6; Saanich, Oct 13; Oak Bay, Oct. 14.

SCHOOL SHOES at COPP'S!

Boys' Shoes!

Boys' "long wear" cord-sole boots, specially priced.

• Sizes 11 to 1 ____ 2.45 • Sizes 1 to 5 ____ 2.75

Boys' heavy school oxfords. Waterproofed soles, leather heels, finished with set-in steel plates ____ 3.95

Fine quality calf oxfords. Perfect-fitting lasts. All sizes . . . 1 to 5½ ____ 4.95

Girls' Oxfords! 3.45 TO 4.95

Black or brown! Flat or military heels. We have the styles that rate high on every campus

Young Men's Shoes!

Smart narrow, medium or moccasin toe styles built with super quality solid leather soles. 5.95 TO 7.95

We Are Now OPEN WEDNESDAYS 8.30 to 1 p.m.

Copp The Shoe Man 1316 DOUGLAS ST.

RUBBERS FOR ALL THE FAMILY

113 Candidates Named in Manitoba

WINNIPEG (CP)—With nomination day for the Manitoba general election only two days distant, 113 candidates have been nominated in 44 of the province's 49 constituencies.

The Liberal Progressive, Conservative and Social Credit parties—joined in a coalition—have 57 candidates in the field, while the C.C.F. and Independent C.C.F.ers run second with 40 in their first real attempt to defeat Premier Stuart Garson's union administration. The Labor-Progressive Party has 12 candidates. There is one Socialist candidate and three Independents.

It was generally understood the Liberal Progressives would not contest seats held by Conservatives and vice versa. However, in a few constituencies there was misunderstanding between the executives of the two parties' associations.

In the five constituencies where nomination meetings have not yet been held, it is expected the members of the last Legislature will file nomination papers Friday.

Polling is set for Oct. 15.

In the CENTER of TOWN — PANDORA — CITY HALL — DOUGLAS ST.

COAST Hardware 1418 DOUGLAS ST. • • • E 5313

Now ... LOANS AT REDUCED COST .. $20 TO $1,000

Below you see how little you pay back each month when you borrow at Household's reduced monthly rate of 1½%. This rate is one-fourth less than the maximum rate permitted by the Small Loans Act applicable to loans of $500 or less. No endorsers needed for any loan — $20 to $1,000. Just say how much you need and choose a payment plan. One day service.

Cash Loan You Get	Choose a monthly payment plan				
	6 paymts	10 paymts	12 paymts	15 paymts	20 paymts
$ 25	$4.39	$ 2.71	$ 2.29		
50	8.78	5.42	4.58		
100	17.55	10.84	9.17	$ 7.49	
150	26.33	16.27	13.75	11.24	
200	35.11	21.69	18.34	14.99	
300	52.66	32.53	27.50	22.48	$17.47
500	87.76	54.22	45.84	37.47	29.12
700	122.87	75.90	64.18	52.46	40.77
1000	175.53	108.43	91.68	74.94	58.25

HOUSEHOLD FINANCE Corporation of Canada Established in Canada 1928

620 View St., at Broad Second Floor, Central Building G-arden 4189 VICTORIA, B.C.

K. M. Lyons, Manager

Prairie Farmers Urged to Support Stabilization Plans

REGINA (CP)—Donald Gordon, Prices Board chairman, called on prairie farmers today to support the government's price and wages stabilization program as a means of keeping western agriculture in the "good shape" in which it emerged from the war.

Continuing his western tour, Mr. Gordon urged the prairies to "concentrate your thinking on the problem of markets" for wheat and meat in an address before the Regina Board of Trade.

Speaking of textiles, he said "we are still having trouble with supply, though I now can assure you that consumer rationing, which was a definite possibility so long as the war continued, will not be necessary."

Of meat rationing, he said today's huge demands "come at the very time when meat production is declining . . . I wish to emphasize that this . . . has made the need for rationing even more imperative for the requirements are greater and we now have less to share."

Mr. Gordon, turning to trade, said: "To be perfectly frank I think that farmers are getting good prices now . . . the fact is that the prairie farmer has come through the war in good shape—in better shape than at any time since before the First Great War." He termed farm war efforts "magnificent."

Recalling the collapse of farm prices in the midst of a high cost of living period after the First Great War, Mr. Gordon urged:

"Contrast that record with the position of today. The farmer has had and is still getting good prices for his products. What is even more important, his costs have not been inflated to any serious degree. His costs . . . have probably been kept down better in Canada than in any other country of the world."

Prairie farmers had benefited and still stood to benefit from the stabilization program as much or more than "any other group in the community." But Canada must continue to "hold the line in this period of transition."

CONTROLS STILL NEEDED

CALGARY (CP) — Wartime controls cannot be completely removed until the conditions that made them necessary have been eliminated, and although the Prices Board is lifting controls just as rapidly as it can, it is duty bound to retain many of them for some time to come, Donald Gordon, Prices Board chairman, said here Tuesday.

The board's controls primarily were designed to prevent inflation, which was threatened by the scarcity of goods.

"The scarcity still remains in many, or most items, so the threat of inflation still remains, and controls are still needed to keep inflation in check," he said.

The INTERNATIONAL SCENE

By DEWITT MACKENZIE
Associated Press Foreign Affairs Analyst

Gen. Patton's transfer from command of his 3rd Army in occupation of Bavaria, is being received by the public at large with mixed feelings — relief mingled with regret that misfortune should befall a gallant soldier.

While no official reason has been given for placing the Bavarian administration in new hands, Gen. Eisenhower's move follows Gen. Patton's recent statement to the press that some Nazis should remain in office for the sake of better administration this winter. This was contrary to Gen. Eisenhower's stand for elimination of all Nazis from office in accordance with the Big Three declaration of Potsdam.

It would be disastrous if we overlooked the fact that the Nazi underground and the Prussian militarists are busy trying to restore the Hitlerite structure. The easiest way to assist them in re-establishing their barbaric and militaristic Germany is to leave Nazis in positions of power to act as "fronts" for the underground. This has been so clear all along that the utter destruction of Naziism was made one of the chief Allied war objectives.

Another cardinal aim is to render the Reich militarily impotent by depriving it of heavy industries upon which war depends. Indeed, there is a large school which holds that Germany must be reduced to an agricultural status with only enough light industries to meet home consumption.

Unless the Allies are prepared to see their victory over the Axis nullified, they must get tough, and stay tough, with the Germans and the Japs. It shouldn't be such a terrible trial to be stern with people who, it has been testified at the Lueneburg war crimes trial, gassed and burned 80,000 Jews to death in one night at the Belsen concentration camp.

Established 1886 Jewelers - Diamond Importers

BULOVA WATCHES

Masterpiece of Fine Watchmaking

Beautifully Styled Accurate and Dependable

24.75 UP

J. M. Whitney JEWELERS YATES at BROAD

DRIVERS' DIRECTORY

Motor Tune-Up and Repairs — Frames Straightened
Painting — Steam Cleaning
Fender Repairs — Simonizing
Welding — Vacuum Cleaning
Body Rebuilding — Upholstering

WILSON & CABELDU 925 FORT ST. Oak Bay Garage Langford Duncan

The island of Tasmania is famous for its apples.

Canada Sends Britain Mild Cure Bacon

LONDON (CP)—Test shipments of Canadian bacon now are being made as the opening round in a new campaign to retain the United Kingdom market for the Dominion product.

Forty-five bales of mild cure bacon are being shipped, milder and less salty than the high cure bacon required by British authorities during the war years when it was necessary to have bacon keep in good quality for up to four or five months, allowing for convoy difficulties.

Canadian authorities have felt that high cure bacon, which was accepted and appreciated in Great Britain, still did not show Canadian bacon at its best.

Millions of pounds of mild cure bacon cannot be shipped until the change is approved by Britain, more speedy ships are available and Canadian plants revise their curing procedure. But Canadian sources are confident the test shipments are of immense value as Danish bacon, enjoying a geographical advantage with high cure unnecessary, now is returning to the British market.

The Canadian also hope it will be possible to launch a drive publicizing Dominion bacon. One step hoped for is the relaxation of packaging restrictions so Canadian packers will be able to sell the product in Great Britain with a cover showing the origin.

Hear FO. Murray Bryce, a Victoria C.C.F. candidate, CJVI, Thursday, 7.15. ***

DOLL CARRIAGES

11.75

English pram style with all-steel body, folding hood and storm cover. It will delight the heart of any little girl.

NO PHONE ORDERS PLEASE!

STANDARD FURNITURE CO.

737 YATES 736 VIEW

Victoria Daily Times

4 WEDNESDAY, OCT. 3, 1945

Established 1884
Published Every Afternoon Except Sunday by Times Printing and Publishing Company Limited
Victoria, B.C.
Member of the Canadian Press Ltd.
The Canadian Press is exclusively entitled to the use for republication of all news dispatches credited to it or to the Associated Press in this paper and also the local news published therein.

Member of Audit Bureau of Circulation

SUBSCRIPTION RATES: City Delivery, $1 per month. By mail (exclusive of city)—Canada, Great Britain and United States, $9 per annum, elsewhere, $1.50 per month. One year in advance, $8; six months in advance, $4; three months in advance, $2; less than three months, 75c per month.

AN EXCELLENT MANIFESTO

BACK IN THE EARLY DAYS OF THE final year of the First Great War an illustrious statesman first adopted the "point system"—not to be confused with rationing—to enunciate a plan for an expectant but somewhat befuddled world. He was President Wilson, who used his famous "Fourteen Points" to enlighten Allied and enemy nations on his peace proposals. Others have followed that eminent American's formula from time to time.

British Columbia's Coalition Premier would be the last to classify himself among the international "great." But since Mr. Hart assumed office as the head of an administration composed of prominent members of both the old-line parties in the provincial field he has presented to the Legislature two programs—one of 27 points in 1944 and one of 22 points at the beginning of this year. Unlike many a "point" program elsewhere, however, he has followed promise with performance in every instance. And it is because he is able to allude, with pardonable pride, to solid achievement during nearly four years of office that more than ordinary importance attaches to the businesslike manifesto which he caused to be published yesterday for the electorate's consideration and guidance. Thus, if there is any force in the merchant's contention that "a satisfied customer is our best advertisement," the Premier and his ministerial colleagues should find themselves handsomely endorsed when the ballots are counted on October 25.

It is not our intention to attempt to deal in detail here with the 43 points which Mr. Hart has included in the Coalition manifesto. These were set out in full form in yesterday's issue of the Times and, presumably, the document in its entirety is being subjected to that measure of intelligent study to which its importance to the future progress of this province entitles it. But it is fitting to say that the electors of British Columbia owe it to themselves to note well how meticulously performance has followed promise—not only because such consideration of the manifesto will give them assurance that its new proposals will be carried out in practice, but also because a correct assessment of their potentialities must present a striking contrast to the nebulous "economic planning" to which opposition forces are giving much lip-service.

By reason of its vast importance to the province's educational system, in the scholastic and the financial sense specifically, the government's intention to implement the findings of the Cameron Report at the next session of the Legislature is noted in the next column. It is briefly mentioned here, however, because it provides further proof of the manner in which the Coalition administration has acted with dispatch on expert submissions. Four cases occur to us: 1. The Workmen's Compensation Act Commission; 2. The Hydro-electric Commission; 3. The Purchasing Commission; 4. The Civil Service Commission. Inquiries into these vital departments of the public service were instigated by and, in their important particulars, were followed with legislative action from the regime seeking endorsement at the polls. In these accomplishments, therefore, is to be found adequate argument to support the sincerity of the government in its further program of expansionist policies which the manifesto sets out in precise terms. They are specific in their promise; practical in their meaning. Their translation into actualities will insure sound progress for the province.

It is now for the electors in all 48 constituencies to decide whether they prefer another term for an administration which has given British Columbia the best government in the province's history, or whether they would rather place the conduct of their affairs for the next four or five years in the hands of the C.C.F. and its disciples of militant Socialism—as defined by Mr. Winch in his famous Calgary speech. The issue is clear.

THE PICTURE AND THE STORY

THE COUNCIL FOR THE ENCOURAGEment of Music and the Arts, an organization which brought entertainment and culture to wartime Britain to lift the populace from the drab existence of blitz days, adopted one technique which might lead to far greater appreciation than is now shown for paintings.

On one occasion the organization sent a collection of Paul Nash's work to be exhibited at a factory. The workers, appreciative but somewhat mystified, suggested the artist pay the factory a visit to explain his creations. The artist came and the exhibition was made intelligible to those who saw it.

Of the various art forms, painting probably loses as much as, if not more than, any other, through lack of understanding by the general public. Explanations of such work as that which one critic gleefully called "Cabbages at Play" might help materially in providing an appreciation for that type of art.

EDUCATION'S NEW DEAL

BECAUSE THE IMPORTANCE OF REvising educational finance is fully appreciated by British Columbia's Coalition government, it is not surprising that so little time has been allowed to elapse between the filing of the report of the Cameron Commission and the Premier's announcement that his administration intends to implement its proposals. This is the document which recommends specific and, in some cases, almost revolutionary changes in existing methods and arrangements. And Mr. Hart's pronouncement yesterday will win popular acclaim not only because it foreshadows the removal of numerous anomalies, but also because, in its wider interpretation, it promises a new deal all round.

The extent to which the government would absorb the burden of taxation for school purposes is shown in the Premier's straightforward statement that the province's contribution would rise from 32 to 55 per cent. That figure, incidentally, does not take into consideration the increased grants already earmarked for the University of British Columbia. The manner in which the plan can further the interests of education and those directly concerned in it from a professional point of view is admirably summarized in the objective of:

"The establishment of a basic educational standard that will be the highest in the Dominion, and which involves a financial per capita contribution thereto by the Province which will be greater than that borne by any other provincial government. This involves, among other things, the adoption of basic salary schedules for teachers with appropriate increments; a generous financial participation by the government in the provision of other school costs; the assumption by the government of the employer's share of teachers' pension contribution which represents seven per cent of the teachers' salaries and which is now paid by school districts; finally bonuses for teachers in isolated districts."

The above indicates the government's decision to provide not only the machinery for the best available school system in Canada, but to improve the position of the teaching profession beyond its present leadership in the Dominion field. There is recognition in the plan, also, of the need for expanded building of new schools, an undertaking in the financing of which the government would bear 50 per cent.

Of specific interest to Greater Victoria will be the emphasis placed on the proposal to reduce from more than 600 to less than 100 the number of school boards through consolidation in the interests of efficiency. Such a policy would not destroy the autonomy vested in local boards; it would nevertheless assist materially in broadening the educational opportunities and responsibilities in a community such as this. The need for action in this regard has been underscored recently in connection with the joint use that adjoining districts make of Victoria College, in the maintenance of which all should share.

Other far-reaching proposals, including the establishment of a uniform basis of taxation, make the Cameron report an admirable foundation on which to build a new deal for education. The Premier's announcement of the government's concurrence in recommendations which the commissioner has made will be widely applauded.

CANADA'S CASE STRONGER

THE LOGIC AND JUSTICE OF CANAdian claims to the right of participating in the peace settlements were given new strength today by the statement from United States Secretary of State James Byrnes. While he declined to comment on specific nations which should share in that task, Mr. Byrnes left his language sufficiently broad to cover the point as far as this Dominion is concerned. Countries, he said, which engaged in war and gave their sons would not be willing to accept a position where they had no opportunity to say anything about the kind of peace to be made.

That, in effect, was reiteration of the remarks of Prime Minister King, now on his way to Europe for conversations with British parliamentary leaders and government heads in other countries.

Canada's case, however, is stronger than one based solely on the contribution this country made to victory—great as that was. This nation has shown its firm resolve to facilitate the peace in the vital matter of furnishing supplies, including food, to ravaged Europe. Having assumed such an important responsibility, the Dominion should not have to bargain her way into the conference rooms. Nor should she be expected to accept supinely the dictates which other powers may lay down for her contribution to the re-establishment of war-torn countries. It will be to the lasting credit of Canada that she wants to co-operate in international rehabilitation. As a consequence she is entitled to admission to the policy-making sessions of powers determining the terms of peace.

OIL AND PEACE

IN THE LIGHT OF EXPERIENCE IN THE war, few matters can claim greater importance to the future peace of the world than the British-American oil pooling proposals and the plan to share available supplies among the United Nations. With its fuel lines cut, Germany's war machine collapsed. Similarly, that of Japan was headed for extinction when the advent of the atomic bomb expedited matters.

Provided oil were placed under the control of the Economic Council of the United Nations, any country contemplating belligerency might easily be persuaded to change its views in face of its elimination from the ranks of those entitled to secure the vital fuel. The arrangement indicates the possibilities of a British-American partnership in the realm of business where the objectives are peace and free exchange.

Walter Lippmann

THE BROKEN FIELD

THERE IS MUCH to be learned from the London meeting, and fortunately the President and Secretary Byrnes are still free to analyze the result without having to defend it. The fact is that they inherited the difficulties, and the worst that can be said in criticism of them is that they did not see in advance that they had been handed a bad case which was badly prepared.

At Potsdam and at London Mr. Byrnes has been like a lawyer who had to argue ten separate cases in the Supreme Court on the basis of briefs which were written in other law offices than his own, which in fact he had scarcely had time to read on his way to the court room. Mr. Byrnes should have been appointed Secretary of State in April immediately after President Roosevelt's death. The department, never very strong, had been deteriorating at an appalling rate during the months when Mr. Roosevelt's health was failing. The amiable notion that Mr. Stettinius at San Francisco had to have the title of Secretary of State, though he was not performing the functions of the office, meant that a demoralized State Department was marking time during the crucial period between the German surrender and the events which led to the Japanese surrender.

NO ONE WAS forming and directing foreign policy. Mr. Byrnes had scarcely had time to find out where he was supposed to hang his hat in the State Department when he had to take off for Potsdam and then London—carrying with him not a plan of the settlement but an assortment of ambiguous previous commitments, a trunk full of memoranda, and a list of bold little attitudes taken in this or that odd corner of the globe on the mornings when someone down the official line felt it was time to be tough, or perhaps time to stand up for American ideals. There was no considered view of which subject came first and which second, which were urgent and which could wait. No wonder that at Potsdam and at London the Russians determined the order of business, compelling us to deal with the questions that most interested them while we were fobbed off from dealing with the questions that should most have interested us.

MR. SUMNER WELLS said the other day that "the technical preparation for this all-important peace conference was entrusted to officials who have proved themselves grossly incompetent." There is no denying that the technical preparation was bad, and that the meeting should not have been held unless and until the "diplomatic technicians" had gotten "prior agreement upon the agenda and upon procedure," and "the participating governments fully knew each other's views concerning the subject matter to be negotiated."

Yet, granting all this, I would suggest that the deepest trouble was not bad diplomatic technique but bad political judgment as to what subjects ought to be negotiated. Of course, the peace settlement needs good diplomatic technicians. But diplomatic technicians, however good, will never make a peace settlement. That requires statesmanship, which in the first instance means a right judgment in the choice of the subject matter to which the "diplomatic technicians" are to apply their talents.

WHEN WE REMEMBER that this was the first postwar diplomatic conference, the list of subjects discussed is grotesque. Bulgarian and Romanian elections, the miserable Italian colonies: how could anyone imagine that these were subjects worth quarreling about four weeks after the end of a world-wide war?

No doubt we were badly prepared to discuss these questions. But what was infinitely worse was that we let them be the main questions to be discussed. That was where Mr. Molotov found the opening, and then ran with the ball through the broken field of the western nations.

He discovered at Potsdam that Britain, France and the United States had no views on the German settlement which they were prepared to insist upon, and so he fixed the eastern frontier of Germany while they neglected to fix the western frontier. He then discovered that they were more interested in arguing about democracy behind the lines of the Red Army than in reinforcing democracy within their own lines. So the Balkan settlement was given precedence over the European settlement. Yet in fact there can be no Balkan settlement except a Russian settlement until there is a European settlement.

A EUROPEAN settlement is one which determines the position of the principal European powers and their relationship—namely Britain, France, Germany, Italy, as well as Poland and Russia. As things stand now only the position of Russia and Poland in relation to eastern Germany is fixed. The position of the western countries as regards Germany, and their relations among themselves, are entirely unfixed. Until this vacuum is filled, it is a cardinal error of judgment to focus our attention on the Balkans and eastern Europe, and to chase such red herrings as the disposition of Italian colonies in Africa.

SCARRED MEMORIAL

LONDON — Every charred stone of the great arch that leads into the old blitzed House of Commons Chamber is being taken down and numbered carefully, to be reerected and incorporated in the new Chamber. Scarred and scorched as it is, the arch will be a memorial of the night of May 10, 1941, when the House of Commons burned, and in some measure to the courage of all the members of the House who stayed and carried on the government of Britain in defiance of German bombings.

Letters to the Editor

THE INDEPENDENTS

It is with mixed feelings, regret and surprise, that many view the entry of such public spirited citizens (Independents) into the political arena.

That they are good men and women is acknowledged, hence the regret that they should, by their action, befog the issue. For, after all, the only issue of consequence in the coming election is: Socialism or freedom of action.

Realizing their standing in their respective ridings, and taking into consideration their loyalty to their party, still does not make sense if by so doing they jeopardise the result desired, and there is considerable doubt if, as Independents, they would attain their objective.

I would, therefore, earnestly beg of them to withdraw their nomination and lend every effort to elect the chosen Coalition candidates.

OLIVER A. TRICKETT.
1458 Ryan St., City.

BRAVE DEED

I am very anxious to convey my grateful thanks to the young man who on Sunday last saved my little boy from drowning off the rocks near the boathouse on Beach Drive.

In my agitation I was unable adequately to express to him my gratitude for the timely rescue or even to ascertain his name. I trust he himself suffered no ill-effects from the immersion, and I would very much like to be able to express my feelings to him in person.

PHYLLIS HEWLETT-SMITH.
778 Island Road.

TUT ! TUT !!

On what grounds does Thomas F. Baxter hand a bouquet to the above paper, the Times, for not advertizing liquors? We know the editors of said paper would have us believe they are good moral reformers. But when we see a large part of their paper given over to publishing the latest tips on horseracing, we have our doubts. We hear a lot about the evils of having a drink of liquor, but nothing about the evils that attend horseracing.

I wonder how many tradesmen will have to go minus payment of their bills as a result of the last two weeks of an orgy of gambling.

M. W. MANN.
1605 Redfern St.

Editor's Note: We have been called many names but never a moral reformer. Mr. Baxter merely stated a fact in respect of liquor advertising; bouquets make us blush.

LIKES THE STYLE

It's stimulating. Invariably. And amusing. To study Nancy Hodges' screed. If only because of her brave disregard for archaic aids to punctuation. Such as commas. Which were hitherto considered indispensable. But are now proven practically superfluous. By Nancy's predilection for abrupt stops. To say nothing of innumerable paragraphs. Most of which provoke useful thinking. In the minds of very ordinary folk. Like myself. So I hope she won't mind. If I thus express my appreciation. Of her unique style. Another sample of which will appear. No doubt. Tomorrow.

HAL GONDER.
10 Marine Chalet, Oak Bay.

PALESTINE AND THE JEWS

With regard to your editorial entitled "Problem of Palestine," in Friday's paper, may I suggest it should be obvious to anyone who will study the subject, that Palestine is practically the strategic centre of the world, and that anyone who dominates that country can easily sever the lifeline of the British Empire, the Suez Canal. Britain must hold Palestine until the time comes to hand it over to its rightful owners—the whole of the Israel people, to whom God promised it through Abraham, Isaac and Jacob, thousands of years ago.

There were twelve tribes of Israel—the Jews of today probably represent a small remnant of perhaps two of these tribes, no more; and consequently are not entitled to more than a very small share in the Promised Land. The Arabs, who were given the right to "dwell in the presence of their brethern," have a strong claim, every bit as clear as any the Jews can make.

May I suggest that rather than risk the peace of the world, the homeless Jews be given free entry, provided they are able to prove their bona-fides, that they really are of Judah blood, into every one of the Allied countries in strict proportion to their numbers and the amount of available room for them in each country.

May I suggest, too, that the usual accusation of anti-Semite be not cast at anyone who is really trying to find a solution to this vital and difficult question. It has been fairly obvious for some time, that there is likely to be violent opposition to any further influx of Jews into Palestine at this time; why not, therefore, search for some better and more peaceful way out of the difficulty?

E. W. ABRAHAM.

NANAIMO-WELLINGTON COAL
Kirk Coal Co. Ltd.
1239 BROAD ST. G 3241

WHAT CAN YOU SPARE THAT THEY CAN WEAR?

NATIONAL CLOTHING COLLECTION
Place your contribution on your front porch.
Collection Days:
Victoria and Esquimalt—OCTOBER 6
Saanich—OCTOBER 13
Oak Bay—OCTOBER 14
DIGGON'S
1200 BLOCK - GOVT. ST.

HERE'S REALLY PROMPT RELIEF!
ADOLESCENT PIMPLES
Use Cuticura—preferred by many *nurses* and certain *hospitals*—to quickly relieve embarrassing pimples, rash, blemishes. Clears up blackheads. *Made in Canada.* Buy mildly medicated
CUTICURA SOAP AND OINTMENT

Clear Your Skin
Are you embarrassed by ugly, disfiguring pimples and skin blemishes? No matter how long you have suffered or what you have tried you can now start fighting Pimples, Itching, Eczema-like rash, Ringworm, and other skin irritations with the very first application of a new treatment called Nixoderm. It stops the itching in 7 minutes and should help make your skin clearer, softer, smoother the very first few days—in fact it must satisfy you completely or cost nothing. Just get Nixoderm from your druggist today under the money-back trial offer. See how fast it works and how much better you look.

MAN'S ACHIEVEMENTS

Like a million grains of sand . . . the moments in a man's life pass through the heedless hands of time.

For more than 4,000 years—until the era of free enterprise arrived only two centuries ago—man's achievements were limited.

The economic controls of mighty Babylon held no promise of security—neither did the bureaucratic "Guilds" of the Middle Ages—the mercantile system of the 17th century—or the seemingly benevolent dictators of the 18th century. And, in our time we have learned that freedom is too big a price to pay for security if the individual must become the servant of the state.

It was only with the advent of free enterprise that opportunity and progress for the individual emerged—an era which has achieved for Canada better living for more of its people than any country in history's long record.

For 90 years this bank has played its part in Canada's progress. The officers of this bank are planning to help our young men and women now being released from the armed forces. We have every confidence that our Youth, as their sands of time run out, will be able to look back and say "my achievements have earned a more abundant happiness and have been a worthwhile contribution to my country".

THE BANK OF TORONTO
Incorporated 1855
Yates and Broad Street—C. W. PANGMAN, Manager
Douglas Street—S. D. MARKHAM, Manager

OVER LAND OVER SEA
THAT'S the Breakfast for ME!

They Taste BETTER They Are BETTER!
WINNERS GET TOGETHER
FOR many service men and women, getting home means getting back to a regular breakfast of that prime favourite, Ogilvie Oats. For quality — for flavour — for food value, Ogilvie Oats is the winner!
OGILVIE Oats

As usual Special Values will be the keynote every day during Our Anniversary Month

STORE HOURS: 9 a.m. till 5 p.m.
WEDNESDAY: 9 a.m. till 1 p.m.

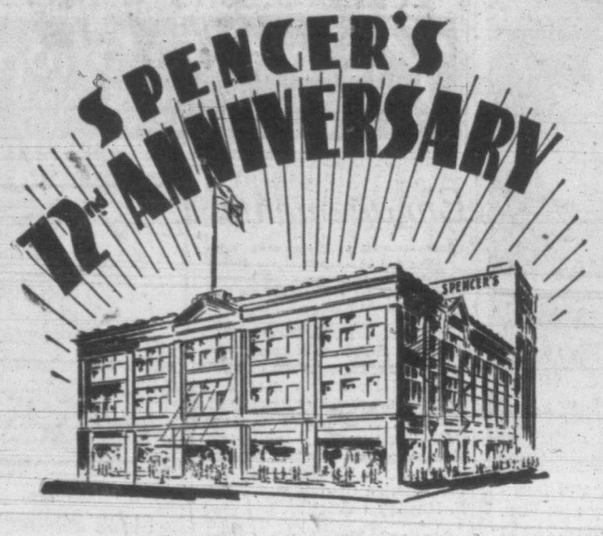

HERE THEY ARE!

Untrimmed Coats

FOR THE COMING FALL AND WINTER SEASONS

At This Low Anniversary Price of **29.75**

Untrimmed casuals play a leading role in the Winter '45-'46 Coat story. The popularity of these coats has been established by many seasons of excellent performance. This group of classic coats in sturdy wool fabrics in plain or tweed weaves and plain or herringbone fleeces . . . a splendid selection of Pastel or High shades. Sizes 12 to 20.

—ON OUR FASHION FLOOR

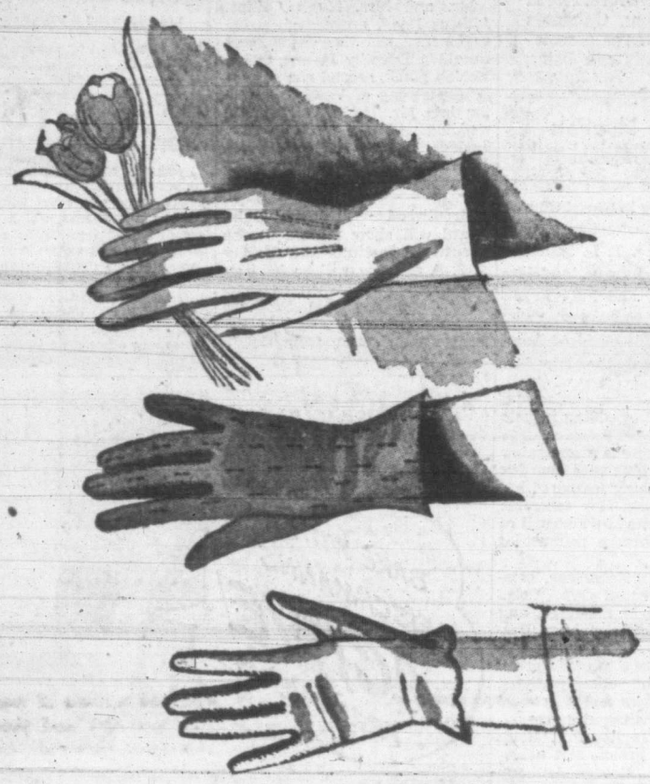

Our Greatest Glove Offering Since Prewar Days!

500 PAIRS

Ladies' Kid Gloves

(Factory Seconds)

- From One of Canada's Leading Glove Manufacturers

NO SALE THURSDAY.... **1.95** PAIR

- Outstanding Styles and Qualities of Higher-priced Lines

This is your opportunity to purchase several pairs of new fall gloves at a very substantial saving. IMPERFECTIONS ARE VERY SLIGHT. Choose from black, white, natural, tan, brown, navy and grey. Sizes 6 to 8 collectively.

NO EXCHANGES

—Gloves, Main Floor

Warm Woolies FOR COOL DAYS

"MERCURY" SNUGGIES

In Pink Only.... **59c** to **1.49** each

Shown in either wool and cotton or all cotton, these dainty snuggies are the ideal garments for the colder weather to come. Shown in pink only in small, medium and large sizes.

"KAYSERETTES"

Cosy comforts made with 17% wool content. Shown in rose-blush and white. Panties only. All sizes. Knee length . . . longer leg.

79c pair

TURNBULL'S FLEECED COTTON VESTS AND PANTIES

49c and **59c** each

Fleeced cotton vests made with 2-inch strap. Nice and long.

49c each

Panties with elastic top and cuff knee. White only. Small, medium and large sizes.

59c pair

Limit on These Lines—2 Sets to a Customer
PERSONAL SHOPPING ONLY

—Lingerie, First Floor

White and Striped Flannelettes and Flannelette Sheeting

Limited Quantity . . . No Phone Orders Can Be Accepted

MILL CLEARANCE of white and striped flannelette—a good assortment of colors and designs. All useful lengths, suitable for nightgowns, etc. All slightly substandard. SPECIAL, A YARD..... **17c**

MILL ENDS OF FLANNELETTE SHEETING—White and grey. Slightly substandard. Each..... **1.00**

—Staples, Main Floor

Fall Clearance of Novelty Jewelry Items

5 GROUPS AT SPECIAL PRICES

29c, 49c, 89c, 95c and **1.25**

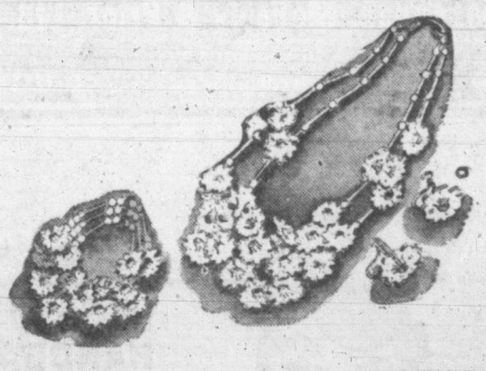

A grand opportunity to select a gift at a big saving.

—Jewelery, Main Floor

DAVID SPENCER LIMITED

PHONE E-4141

Service Voting Centres Named

Names of some of the special polls at which B.C. servicemen and women will vote in the Oct. 25 provincial general election were announced today following the passing of provincial orders-in-council covering their establishment.

In Victoria area service polls will be established at Victoria, Patricia Bay Givenchy, Naden, Esquimalt Fortress and Gordon Head Camp.

Other B.C. polls for service voting will be located at Vancouver Barracks, H.M.C.S. Discovery, Camp Nanaimo, Vernon, Prince George, Chilliwack and York Island.

On the prairies polls will be established at Winnipeg, MacDonald, Man.; Calgary, Lethbridge, Medicine Hat, Edmonton, Wainwright, Maple Creek, Dundurn, Sask.; Camp Shilo and Suffield, Wetaskewin and Seebe, Alberta.

Other polls will be established for service voting at Ottawa, Rockcliffe, Montreal, Quebec City, Niagara-on-the-Lake, Monteith, Ont.; North Bay, Ont.; Hamilton, Newmarket, Ont.; Toronto, Kingston, Barriefield, Woodstock, Kitchener and Camp Ipperwash.

For civilian voters in the Mackenzie constituency, special polls will be established at Buccaneer Bay and Gordon Pasha Lakes,

Community Chest Donations

L. A. Austin Leigh $75, Anonymous $300, Anonymous $25, Dominion Bank $100, Dr. F. M. Bryant $100, Lady Coll $25, L. A. Genge $25, Mrs. N. Hodges $25, Island Tug and Barge Co. $140, Dr. B. Mayell $40, H. B. Olson $50, J. H. Pearson $50, Rithet's Con. Ltd. $100, Rt. Reverend H. E. Sexton $25, G. S. Scollard $100, J. N. Taylor $40, Bank of Montreal $250, Imperial Bank $100, Parfitt Bros. $25, Pt. Hope Shipyards $50, Victoria Tug Company $75, W. & J. Wilson Ltd. $300, Thos. Plimley Ltd. $60, B. Wilson Ice Co. $75, Famous Players Dominion Theatre $75, Famous Players Capitol Theatre $75, Famous Players Atlas Theatre $50, McGavin's Bakeries Ltd. $50, N. W. Whittaker $40, Dr. J. W. Lennox $25, Dr. J. F. Mercer $25, Dr. R. Felton $40.

Spencer's Rural and Up-Island Deliveries

DUE TO HOLIDAY, MONDAY, OCTOBER 8:

MONDAY'S DELIVERIES (Sidney, Deep Cove, Saanichton, Shawnigan, Cobble Hill, etc.) will be delivered Tuesday, October 9.

TUESDAY'S DELIVERIES (Sooke, Metchosin, Jordan River, Otter Point, etc.) will be delivered Wednesday, October 10.

"SALADA" TEA
Quality Guaranteed

Lyles for SMARTER STYLES
CREPE DRESSES
Sequin, lace or piped open work ornamentation! Black, navy, brown, rose, blue, green, turquoise.
JUNIOR SPORTSWEAR Ltd.
732 FORT ST.
8.95 and 10.95

JAMESON'S TEA
PICKED for PERFECTION
PACKED for PROTECTION
POURED for PLEASURE

FOR YOUR FALL VACATION
Shawnigan Beach Hotel
OFF-SEASON RATES

TERVO'S
RICHLY FUR TRIMMED COATS
in new shades
722 YATES

Electric Seal
(Dyed Rabbit)
Full-length Coats
Attractive Brown Shades
$195.00
Foster's Fur Store
753 YATES ST. E 2514
Furriers Since 1895

'Y' Bridge Tea

A bridge tea will be held Tuesday afternoon at the Y.M.C.A., it was announced at a meeting of the Ladies' Auxiliary to the "Y" held Tuesday afternoon. Plans were also discussed for a membership tea to be held Nov. 15. Next meeting will be at the "Y" Nov. 6.

Saturday Only Day For Clothing Drive

There is nothing more heart-rending than the sight of old people and little children shivering with cold and misery.

This is what is happening in the liberated, war devastated countries of Europe and in China. The incredible number of 300,000,000 destitute people, of which some 300,000 are children, facing cold and starvation is the toll of this global war. Hunger is bad enough, but lack of clothing also makes an appalling picture.

Canadians' response to the National Clothing Collection will help "win the peace." In Victoria and Esquimalt bundles will be picked up Saturday morning at 9 from the front porches; Saanich, Oct. 13, and Oak Bay, Oct. 14.

This is just a one-day collection and no other collection will be made this year.

Club Calendar

Welsh Society, meeting and social, Friday, 8, Knights of Pythias Hall. Refreshments will be served.

Ex-Servicewomen's Branch of Canadian Legion, Thursday, 8, Britannia Branch clubrooms, 1616 Blanshard Street.

McM M&M FOR ELECTRIC MOTORS
JUST ARRIVED!
1-3 H.P. Delco Electric Motors, 16.75
Electric motors . . . useful for home, workshop or industrial use. Made to the most exacting specifications. Ideal for power tools, grinder, etc.
McLennan, McFeely & Prior, Ltd.
Established 1859
1400 Government Street Private Exchange Connecting All Depts. G-1111

Wren Commander Tells of Girls' Peacetime Plans

Cmdr. Adelaide Sinclair, director of the W.R.C.N.S. who flew to Vancouver from Winnipeg on a two-week visit to Wren establishments in western Canada, arrived in Victoria Tuesday morning. While here she will discuss with naval officers in charge matters affecting members of the women's service, including rehabilitation plans for the girls.

"We are not speeding up demobilization here," she says. "There are a certain number of girls leaving every day but in many instances it is at their own request—positions waiting, illness in family, husbands coming home. There are still many Wrens needed in the service and they will be with us until the end of the year at least. Then we shall see.

"Our work at present," she continued, "is in making plans for the rehabilitation of our girls before they are demobilized. Our officers are trying to find out ahead of time what each girl wants to do, what she is fitted for and what the possibilities are for her in civilian life."

Wrens are now asking for office work in the establishments, she continued, in order to get a refresher in stenography while they are still in the service. This means the girls are interested in carrying navy traditions of speed and efficiency into their peacetime occupations

RUPERT CLOSED

The Wren establishment at Prince Rupert, Cmdr. Sinclair said, was closed Oct. 1 in conjunction with the withdrawal of the Canadian Navy from that port. Of the 60 girls, a few have been demobilized and the others absorbed at Vancouver and Victoria. The Newfoundland establishment with 500 girls, a front-line post during the war, has also been closed.

Speaking of the work of the Wrens overseas, Cmdr. Sinclair said some 400 had been sent across and more than half of them still remained at their posts. Unless a girl had some special reason for returning to Canada, the girls overseas were content to remain as long as they were needed.

"They were all keen to go over," she said. "Whenever a draft went, those who were left were almost in tears." Drafts were selected according to category, seniority and record.

Cmdr. Sinclair will leave Victoria on Friday on her return trip to eastern Canada.

Y.P. Societies

Belmont United—A reorganization meeting was held Monday in the schoolroom. Officers pro-tem are: President, Boyd Moore; secretary, Marion McCulloch; devotional, Monica Moore. Boyd Moore gave an informal address on the purpose of young people's societies. Games were arranged by Joyce Andrews and refreshments served by Norine Moore. Next meeting will be held Oct. 8 a 8, the theme being "Thanksgiving." Chairman for the evening, Fred Johnston.

Opening Concert—At a meeting of the Schubert Club executive held at the home of the president, Mrs. A. H. Sheard, plans were discussed for the opening concert of the season to be given at the Metropolitan United Church early in November.

Ration Coupons

Ration coupons valid Thursday are: Sugar, Nos. 46 to 64; preserves, Nos. 32 to 57 and P-14 to P-17 inclusive; butter, Nos. 116 to 124, and meat, Nos. M-1 to M-5 inclusive.

Discussion Groups Part of P.-T.A. Work

Several discussion group leaders of the Parent-Teacher Association are pictured forming plans for new groups throughout the fall and winter. Left to right, they are: Mrs. G. Brown, discussion group leader of the Parent-Teacher Council; Mrs. P. Moore, North Ward P.-T.A.; Mrs. W. W. McGill, Cloverdale P.-T.A.; Mrs. L. A. Gordon, Oaklands P.-T.A. To have a discussion group in every P.-T.A. is one of the aims of the association which is sponsoring Parent-Teacher Week, Oct. 7 to 13. All parents are being urged to join their P.-T.A.

Personal Notes

Mrs. Chris Johnson of Victoria is a guest at the Hotel Vancouver for a few days.

Mrs. Alfred Smith, who has been a guest at the Empress Hotel for the past six years, has left for her home in England.

Maj.-Gen. and Mrs. J. Hamilton Roberts and Miss Diane Roberts, who arrived on the coast Sunday from overseas, will come to Victoria Thursday to stay at the Empress Hotel.

Nov. 10 has been set as the date for the marriage of Miss Annie May Medd and Victor James Grexton. The wedding will take place at 7 in the evening at St. John's Church.

Rear-Admiral and Mrs. Victor Brodeur will entertain Saturday at their home in Vancouver by way of farewell to their many friends prior to coming to Victoria to reside at the end of the month.

Mrs. Dick Giraud has arrived from Vancouver to attend Miss Marjorie Timberlake as matron of honor at her wedding Friday evening. Mrs. Giraud is the guest of Mr. and Mrs. H. S. Timberlake, 2700 Beach Drive.

Lt. Cmdr. Nora Allen and officers of Wren establishments at Esquimalt were dinner hostesses at Moresby House 1, Tuesday evening, in honor of Cmdr. Adelaide Sinclair, director of W.R.C.N.S., who is at present in Victoria.

A farewell surprise party was held at the home of Miss M. Merriman, 2620 Fernwood Road, in honor of Mrs. Robert Mather, who will leave for Ottawa Saturday. She was presented with a brown leather purse as a parting gift. Those present were Mrs. Edna Wickens, Clara Griffin and the Misses Wendy Sedger, Vera Curtis, Betty Evans, Eileen and May Merriman.

Mr. and Mrs. Louis Ferrari, 107 Ontario Street, who have just returned from Calgary and Banff, were entertained at a post-nuptial reception at their home. The buffet supper was served from a table centred with a three-tier wedding cake, flanked by tall white candelabra in crystal holders. Mrs. W. Grimes decorated the cake. Mr. Simon Trono of Vancouver proposed the toast to the bride.

Honoring Miss Hilda Jacques, whose marriage will take place this week, Mrs. H. Graas, 506 Niagara Street, entertained with a miscellaneous shower. Games were played, the winners being Mrs. H. Hunt, Mrs. W. Connaroe and Mrs. H. Parrott. Those invited were: Mesdames Fred Jacques, L. Webb, A. Latham, J. Savident, J. Jasper, L. Hinton, B. Croft, McNulty, E. Graham, E. Guille, E. Troop and the Misses Mildred Morris, Irma Brandrith, Muriel Parrott, Mary Forman, Pearl and Doreen Redknap and Florence Jasper.

A surprise shower was held in the Youbou Community Hall in honor of Mrs. D. P. Weir, the former Margaret Campbell. The hostess, Mrs. B. Canning, was assisted by Mrs. L. Booth and Mrs. I. Raynor. A mock wedding was performed and contests were won by Miss Jean Quennel and Mrs. J. Falin. The bride was presented with a corsage bouquet of sweet peas and gladioli and her mother, Mrs. C. Campbell, and Mrs. F. Weir also received corsage bouquets. Refreshments were served from a table centred with a wedding cake. Over 80 guests were present.

In compliment to Miss Betty Garner, whose marriage will take place later this month, Mrs. J. A. Horton and her daughter, Miss Ardis Horton, entertained Tuesday evening at their home on Wyndeatt Avenue with a miscellaneous shower. Those present were Mrs. R. J. Garner and the Misses Alma and Dulcie Malcolm, Jean Harwood, Florence Smith, Doreen Southing, Ruth Morgan, Helen Parfitt and Gertrude Lane.

Eula Gerow Wed In Revelstoke

In Revelstoke United Church, Sept. 22, the marriage was solemnized of Eula Betty, younger daughter of Mr. and Mrs. Gordon Gerow of Revelstoke, and the granddaughther of the late Mr. and Mrs. Augustus Gerow of Victoria, and FO. Jack Percival, only son of Mr. and Mrs. Percival of Winnipeg. Rev. L. G. Sieber officiated. During the signing of the register the solo, "Because," was sung by Miss Phyllis Turnross.

The bride, given in marriage by her father, wore a gown of white satin with full-length veil falling from a Mary Queen of Scots headdress. She carried a colonial bouquet of white carnations. She wore a watch and cameo pendant belonging to her grandmother.

Bridesmaids were: Miss June Gerow, frocked in white sheer, with headdress of peach veiling, and carrying a colonial bouquet of peach chrysanthemums, and Miss Joan Barnes, also in white, with mauve headdress and matching flowers. Little Jane Tomlinson was flower girl in white net, and carried a basket of peach and mauve petals. FO. Alan MacPherson attended the groom, and ushering were Fred Watson and Pat Gerow.

A reception was held at the King Edward Hotel, where Mrs. Gerow received the guests, assisted by Mrs. Inkster. C. Watson proposed the toast to the bride.

For going away, the bride chose dressmaker suit of turquoise blue with brown accessories, and a corsage bouquet of yellow rosebuds. Mr. and Mrs. Percival will make their home in Winnipeg after spending their honeymoon at Banff.

Silent Tribute — Two minutes silence was observed for fallen comrades at a meeting of Pro Patria Women's Auxiliary. Mrs. W. P. Trace was in the chair and Mrs. B. Deane-Freeman, provincial president, gave an interesting talk on legion work. Four new members were initiated: Mrs. C. P. Partridge, Mrs. W. H. Cockin, Mrs. D. L. Meharey and Mrs. B. Flewin. The provincial president officiated. Mrs. E. Champion and Miss H. Henke reported on visiting sick members and veterans in hospitals. Mrs. J. Newberry will hold a baby shower for the bazaar at her home, 140 Government Street, on Tuesday afternoon. Card socials will be held on Oct. 15, 22 and 29. Next meeting will be on Nov. 5.

Child-Foran Nuptials Held at Cathedral

The marriage was solemnized Tuesday evening in Christ Church Cathedral of Muriel Foran, only daughter of Mrs. T. L. Malcolm, 1429 Monterey Avenue, and late T. L. Malcolm, and Maj. Frank Albert Edward Child, P.A. Vols., son of Mrs. Ruth Child of Loreburn, Sask., and the late Mr. Child. Rev. H. J. Jones of Qualicum Beach read the service and the traditional wedding music was played.

The bride chose a dressmaker suit of powder blue with blue fox fur cuffs, matching feathered hat and white blouse. Her ensemble was complemented by a strand of pears and a corsage bouquet of gardenias.

Lt.-Col. M. D. Robertson, commanding officer of P.A. Vols., gave the bride in marriage, and she was attended by Miss Beatrice O'Connor of Toronto. The bridesmaid wore a hunter's green suit, tiny hat of yellow feathers, brown accessories and a corsage bouquet of Johanna Hill roses.

Maj. J. A. Taylor, P.A. Vols., supported the groom and ushering were Capt. George Anthony and Capt. George Huston.

A reception was held in the Princess Charlotte room at the Empress Hotel, where the bride's mother assisted in receiving. Mrs. M. C. Ellis and Mrs. P. Ellis presided at the coffee urns.

Taking leave of the guests, the bride wore fingertip length coat of powder blue trimmed with black Persian lamb over her wedding suit and black hat with blue ostrich feather trim. Maj and Mrs. Child will reside in Victoria following a honeymoon at Harrison Hot Springs.

The Dutch have been in the Indies since the latter part of the 16th century.

CLEARANCE!
All-round pleated black skirts . . . cotton blouses in various fabrics and colors. All to clear at
2.98
Mae Meighen
890 Fort St. E-6216

AFTERNOON and Dinner Gowns that will meet with approval by the most critical eye. Moderate prices that will surprise you.
Scurrahs

BRITISH-MADE
COATS — SUITS — DRESSES
Piccadilly Shoppe
DIRECT from ENGLAND
1105 GOVERNMENT ST. — G 7332

Engagements

Announcements to appear under this heading will be accepted at the Times Advertising Department. Minimum charge $1.50 for 10 lines, and 15c for each additional line.

Mr. and Mrs. J. Brown, 508 William Street, Victoria, announce the engagement of their only son, Robert, to Alexandra Brown, eldest daughter of Mr. and Mrs. J. Brown, Vancouver, B.C. The wedding will take place Wednesday, Oct. 10, 1945, at 8 p.m., in Vancouver Heights Presbyterian Church, Rev. Lorne E. MacKay officiating.

Mr. and Mrs. Hugh Collins, Aitkens Road, announce the engagement of their youngest daughter, Dorothy Jeanne, to Ian McNab Black, second son of Mrs. R. Armstrong of Vancouver and the late Mr. D. P. Black. The wedding will take place on Nov. 3, 1945, at 8.30 o'clock in St. John's Anglican Church, Victoria.

Brentwood — National Film Board will show picture at the Brentwood Institute Hall Friday at 8. A meeting will be held on Tuesday at 2.30, when arrangements will be made for the clothing collection drive in the Brentwood district, from Oct. 8 to 20.

ON STAGE
OR OFF, your Margo-styled permanent will draw plenty of applause!
The MARGO BEAUTY SALON
718 YATES E 4038

35 MM.
SLIDE PROJECTORS
VICTORIA PHOTO
1013 DOUGLAS ST., SUSSEX BLOCK

A Proven Remedy For Sour Stomach
Symptoms of indigestion cause considerable distress to thousands of people. Many find relief through the use of Cal-Bis-Sodex, which contains ingredients that gently help alkalize the stomach and restore proper functioning of the digestive system. Cal-Bis-Sodex gives faster relief from the distress of digestive disturbances. Cal-Bis-Sodex is on sale for 26c, 43c and 89c at all Cunningham Drug Stores and other drug stores.
(Advt. O-C8.)

EXTRA FINE BREAD!

BAKE WITH FLEISCHMANN'S ACTIVE FRESH YEAST
QUICK HELP WITH FULL-STRENGTH FRESH YEAST
Watch Fleischmann's *active* fresh Yeast go right to work—help give your bread more delectable flavor, finer, smoother texture *every time*.
IF YOU BAKE AT HOME, be sure to get Fleischmann's fresh Yeast with the familiar yellow label. *Dependable* — Canada's favorite yeast for more than 70 years.
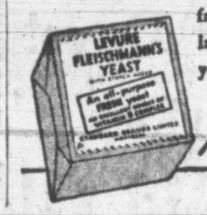

Always fresh—at your grocer's
MADE IN CANADA

LADIES' LEATHER HANDBAGS *for Fall Wear*
13.50 to 30.00
CORDED HANDBAGS
New Arrivals
Brown, Navy and Black
8.50 to 19.50
COSTUME JEWELRY
Earrings - Necklets - Bracelets
Lovely Designs for Every Purpose
Your Inspection Invited
F. W. FRANCIS
LIMITED
Diamond Merchant
1210 DOUGLAS
PLAN YOUR CHRISTMAS BUYING EARLY THIS YEAR

"Off to School or out to Play... we always enjoy breakfast this way!"

It's Nabisco Shredded Wheat—the hearty whole wheat breakfast special with the grand nut-like flavor. Made from 100% Canadian whole wheat with all the beneficial bran and wheat germ . . . tender-baked to a glorious honey brown . . . this original Niagara Falls product provides the wholesome nourishment youngsters need these Fall days.

1145A
BAKED BY THE CANADIAN SHREDDED WHEAT COMPANY, LIMITED, NIAGARA FALLS, CANADA

STEP OUT IN BEAUTY

Softie calf in black or brown with that indefinable air of smartness it lends to everything you wear it with . . . how beautifully appropriate for your first fall shoes.

A PAIR $5.50

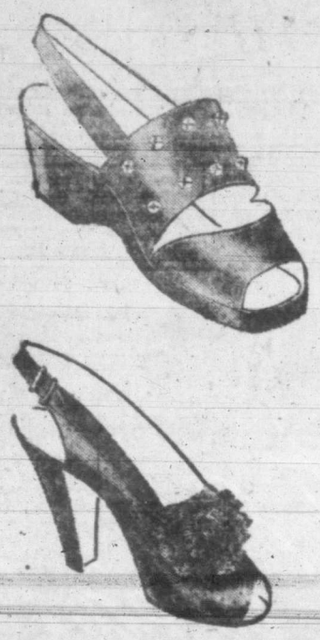

PLAY SHOES

in anklets and rhumbas. In kid and gabardine. Here are shoes you'll wear and wear this fall . . . and love them. Gold studs, low heels. Colors of red, white, brown and black.

A PAIR $3.50

INDIAN SUMMER — Bright blue skies, that cool, exhilarating feel in the air. It's walking weather . . . and new shoe weather. This season's smartest choice is BLACK. Gabardine or suede.

$4.98 and $5.98

THE VANITY
1306 DOUGLAS ST.

Beaver Club Holds Cabaret

Hudson's Bay Company's Beaver Club cabaret dance, held Tuesday evening at the Sirocco, was attended by more than 600. C. Walton, president, and J. Walton, secretary of the Beaver Club, greeted the guests. Miss Marie Crossley was convener, assisted by F. Gibson, Miss L. Fulton, Miss O. Cosgrave, Mrs. E. Donaldson and Miss B. Borrowman.

A floor show arranged by the pupils of Miss Florence Clough included a jazz tap, Hawaiian number, solo tap and rhumba. Dancers were: Rhoda Leaman, Theresa Perkins, Bernice Fawcett, Betty Murray, Dorothy Finn, Ilace Roskelley. Jose Conno sang and played guitar solos. Verna and Larry Moore gave an acrobatic dance number. Bill Petch was master of ceremonies and Mary Graves accompanied the chorus. Bernie Porter's orchestra played for the dance.

Elect Officers

Mrs. Georgina Satchwell was elected president of the Junior Auxiliary of St. Joseph's Hospital at the last meeting held in the X-ray room of the hospital. Others elected were vice-president, Mrs. G. W. La Croix; secretary, Miss Patricia Walsh; treasurer, Miss Audrey Joyce; councillors, Mrs. T. E. Gray, Mrs. Joan MacDougall, Mrs. Mona Macgillivray. Miss Rhoda Goward was in the chair. It was decided to hold a membership tea in the nurses's home, Oct. 15. Plans were made for the annual Christmas tea for the children.

Report on Convention — Mrs. Bertha Parsons and Mrs. C. Bishop gave full reports of the 62nd provincial convention at the last meeting of Rockland Park W.C.T.U. held at the home of Mrs. M. J. Twamley, Cedar Hill Road. Announcement was made of Temperance Sunday to be celebrated Oct. 21 and of the Sunday school study course to begin Oct. 15. Mrs. I. Elliott reported on the Local Council of Women and the resolution regarding penal reform was endorsed. A fine press book, the work of Mrs. George Holt, was exhibited.

Junior League Plans Fall Activities

Plans are being completed for the Farmerette's Box Social, it was announced at a meeting of the Solarium Junior League. Mrs. Helen McKenzie is convening wih Mrs. F. Schaplen and Mrs. E. Ambrey assisting.

Mrs. Sheila Bassett reported the sum of $327.40 collected at the tag day held at the races. A report was given by Mrs. A. W. E. Pitkethley on the board of directors meeting. Arrangements are under way for the Christmas pantomime, "Jack and the Beanstalk" to be presented at the Royal Victoria Theatre Dec. 15 and 16. Miss Kitty Malloy is convening.

The League will again assist the Victoria and District Chrysanthemum Society with their fifth annual chrysanthemum show to be held in the Crystal Garden lower ballroom Nov. 1, 2 and 3. Arrangements are also being made to hold the "Snowball Frolic" at the Empress Hotel Dec. 26. Mrs. L. F. Dunn presided.

There are about 120,000,000 sheep in Australia.

Dorothy Dix

TYRANNY IS MARITAL BANE

Perhaps we are all tyrants and dictators at heart. Anyway, the desire to boss everyone about us seems to be the universal instinct of every human being, and it is what gives us wars and divorce and family feuds and juvenile delinquency, and all manner of evil and unpleasantness.

Take marriage, for instance. What makes so many marriages failures that should be successes? Why, when a young couple who love each other and who are fine, decent, upright people get married, can't they live in peace and harmony with each other? The answer is because each is determined to rule the other, and when a male and a female Fuehrer come in contact it brings on a 40 year civil war.

In the great majority of marriages the fight over who is going to be the head of the house begins before the bridal couple have combed the rice out of their hair and it goes on, without even an armistice, until one or the other is tucked into a coffin. And, for the most part, the struggle is over things that neither one really cares a bean about. What they are scrapping over is to be the family autocrat.

URGE TO RULE

It is what makes so many men refuse to give their wives an allowance on which to run the house. They know that they don't save a cent by doling out the market money every morning and having a spat over it. They know that their wives are thrifty and can get more out of a dollar than they can, but it gives them a kick to put their wives in a slave attitude towards them—by making her have to beg for every penny.

And can anyone deny that a wife's nagging is the undercover guerrilla warfare by which she fights her way to the domestic throne? She nags her husband about what he eats, about what he wears, and about punching the home time clock on the dot, until she wears him down and he surrenders and lets her be IT.

The world is full of parents who are wringing their hands and wailing over the trouble they are having with their adolescent children. It is true that most homes in which there are 'teenagers are dark and bloody battlegrounds on which Mom and Pop are making a last stand to enforce their dictatorship on their offspring.

The parents think that they have the right to make their children, who are old enough, and have sense and judgment enough to be running Lancasters or Spitfires, or holding down good jobs, obey them as implicitly as they did when they were tiny tots. And when the children rebel against parental tyranny, it precipitates a fight in which both parties get wounds that never heal.

REAL FRIENDSHIP

One of the most satisfying pleasures in life is friendship. To have someone of whose affections we are sure, whose loyalty we trust, and of whose society we never weary, is a blessing for which we can never be thankful enough. Yet so many worthy people never have a friend. They are lonely and forlorn, and they complain bitterly of their fate. But the reason for their lack of popularity is almost always that they were bossy. They assumed the right to dictate to their friends about every act of their lives, and no one would stand for it.

Strange, isn't it, that we are willing to give those we love everything else on earth except freedom, and that is what they want most of all?

"I never neglect my daily Lux Toilet Soap Whipped Cream Lather Facials. I smooth the super-creamy lather in, rinse, pat gently dry. Smooth, lovely skin wins admiration, romance."

Irresistible You

Soon all heads turn your way . . . proving this gentle skin care really works—for you. Just follow glamorous Betty Grable's famous beauty care. To make your complexion an irresistible Romance Complexion start today to take Lux Toilet Soap Whipped Cream Lather Facials.

9 out of 10 of Hollywood's famous screen stars use LUX Toilet Soap

Clubwomen

Lake Hill W.I.—Two new members were welcomed at a meeting of Lake Hill Women's Institute, Mrs. G. W. Massey presiding. The annual shower of fruits and vegetables for the Solarium will be held Oct. 18 and a wool bee will be held Oct. 11. Plans were made to send two parcels of small garments to a children's hospital in England. Reports were given of the model light clay craft class and plans were made to resume the weaving lessons.

Soroptimist Bazaar—Miss Lyna Mess, vice-president of the Soroptimist Club, presided at a business meeting of the club. Conveners of stalls for the forthcoming sale of work to be held Nov. 3, at the Y.W.C.A., were appointed: Baby stall, Miss Ella Walker; adult stall, Mme. E. Vautrin and Miss M. Gould; home cooking, Mrs. B. M. Clarke and Mrs. Alice Kimmitt; garden stall, Misses Gwen Scott and Dorothy Tate; white elephant stall, Mrs. A. M. Robertson; books, Misses D. W. Atkins and Rae Kirkendale; contests, Mrs. S. McMartin; Venture Club stall, Miss Virginia Ross. Tea arrangements will be made by Misses L. Milne, E. Innes and M. Storey. A contribution of $25 was made to the Madame Noel Fund for the relief of European Soroptimistis in the devastated areas.

Matter of Health

As the guest was leaving the hotel, he slipped a quarter into the hall porter's hand.

"Here's something to drink my health with," he said.

The porter grimaced. "Thank you, sir, but if I remember rightly you gave me a dollar last year for the same thing."

"That's right," smiled the guest, but this year my health is better."

P.-T.A. News

Oaklands — Mrs. Stanley Anfield presided at the last meeting which took the form of an apron shower in aid of the fall bazaar. A short movie was shown on Oak Bay playground activity by H. Dawson. Mrs. G. Merriman was appointed hospitality convener and A. Jacobs, finance convener. Annual get-acquainted tea will be held in auditorium Oct. 10, at 3, when teachers will have an opportunity of meeting the parents. Mrs. W. Blair reported on the national clothing drive and Mrs. R. H. McInnes on the first aid course. Plans are underway for the annual bazaar, Nov. 9, convened by Mrs. J. Alexander and Mrs. G. Merriman. Attendance prizes were won by Miss McLeod and G. O. Hughes.

Margaret Jenkins — W. H. Muncy, the principal, gave a comprehensive talk on the aims of education and currilicum of teaching at Margaret Jenkins School, at the first meting of the season. Mrs. A. Unwin presided. Plans were made to hold two Hallowe'en parties, and the date of the annual bazaar was set for Nov. 7. Mrs. G. W. Pottinger will be convener. A list of names is being compiled for an honor roll of former pupils of the school who have served in any of the three armed forces. Call Mrs. A. F. Davidson, E 9277, to add additional names. Meeting closed with solos by Mrs. L. M. McClellan. Mrs. W. J. Lineham was refreshment convener.

Auction bridge originated in India, when three English members of the Indian civil service found it impossible to find a fourth. In seeking a three-handed form of bridge, they hit upon the idea of bidding for the declaration.

NEW FALL COATS
FUR-TRIMMED AND TAILORED STYLES
708 VIEW A.R. Love Ltd. 708 VIEW

New Westminster Nurse Heads R.N. Examinations

List of the provincial registered nurse results was released by the Registered Nurses' Association of British Columbia today. Examination centres were at Victoria, Vancouver, Cranbrook and Kamloops. Examinations took place Sept. 11, 12 and 13.

The list follows: 1, Rachel MacLean, Royal Columbian Hospital; 2, Laura Louisa Ryan, St. Paul's Hospital; 3, Betty Valarie Augustine, Vancouver General Hospital.

First class—Marjory Elizabeth Anderson, Marion Truda Baverstock, Irene Florence Carter, Joyce Isobel Driver, Jean Antionette Drysmid, Marion Charlotte Eichel, Georgina Mary Fletcher, Dorothy Isabel Green, Daphne Hamilton, Barbara Mary Hare, Frances Elizabeth Hobden, Margaret Ruth Jenkins, Martha Adelheid Kestner, Mrs. Millie Sier Korsch, Mary Frances MacCulloch, Margaret Joan McGill, Barbara Christine Munro, Irene Jean Pascuzzo, Ivy Louise Pement, Olive Pickton, Leah D. Rogers, Kathleen Joan Southgate, Dorothy May Stephens, Cindynia Doreen Thomas and Jean Hawtry Webster.

Second class—Felicity Aldersey, Jeanie Hay Allan, Joan Morla Allen, Margaret Mary Alton, Jean Lenore Anderson, Gloria Levina Aspesi, Roma Joyce Atkins, Carola Austring, Ruth Austring, Beatrice Rose Bennett, Margaret E. Bonora, Dorothy Bracher, Ruth Eveline Brooks, Eileen Mary Cairns, Dorothy Florence Carroll, Mary Elizabeth Caufield, Charlotte (Frolke) Charman, Thelma Archibel Clarke, Mary Evelyn Cox, Marguerite Helen Crawford, Yvonne Margery Curnow, Mrs. Aurdey A. Hay-Currie, Joyce Davis, Frances Eleanor Dawe, Margaret H. DeForest, Rowena Lorraine Dietrich, Mary Ann Dipasquale, Margaret Drury, Elizabeth Mary Dunn, Sonia Xenia Dzubin, Clarice Irene Elliott, Anne Theresa Fahlman, Mary Cecilia Gillis, Nora Mary Gladstone, Susan Joy Greig, Mildred Irene Harknett, Violet Harrison, Melvinia Pearl Haugen, Dorothy Hearn, Hilda Mae Herchuk, Marguerite Hotchkiss, Mary Howatson, Dorothy J. Hutchinson, Muriel Ingle, Natalie Jameski, Wilma Alma Jenkins, Elma Catharine Keller, Gladys Ruth Kennedy, Eileen Elizabeth Kent, Dorothy Lamb, Janette Kathryn Larabee, Lilian Iris Lasser, Mildred Patricia Lawrie, Dora Cecilia Lemeshuk, Jane Bernardine Loughery, Mrs. Ruth McAllister, Willa McClement, Joyce Eleanor McCuish, Ruth Paterson McDonald, Marion Bernice McFadden, Peggy Jean McLeod, Phyllis Mary McMillan, Mrs. Grace M. Moore, Florence Marion Morrison, Marion Patricia Morrison, Cecilia Veronica Morrissey, Ellen A. L. Murdoch, Marjorie Needham, Frances Benington, Isobel Nicholson, Kathleen Eleanor Nisbet, Nora Josephine Pascuzzo, Norah Elizabeth Potter, Betsy Quayle, Bernice Rebecca Reid, Mary Elinor Rebecca Renner, Georgina Roy, Dorothea S. Rutherford, Anne Elizabeth Salvador, Vivian I. St. Clair, Alice Louise Shelling, Lorraine Elis Schlicnter, Patricia Marie Sherborne, Florence Ione Shott, Margaret Agnes Silverwood, Kathleen D. Strain, Margaret Joyce Ivy Smith, Helen Maurine Spiers, Elizabeth Strachan, Helen Davys Street, Marguerite Sutherland, Evalyn Sigrun Thordarson, Dorothy Mabel Todd, Catherine Watson, Lorraine Waters, Mrs. Marguerite J. Weizel, Vivian Patricia Wilson, Yvonne Louise Wrench and Jeanette E. Wrubleski.

Passed — Dorothy Elizabeth Brown, Margaret Louise Deitz, Rhoda (Gledhill) Duncan, Enid Mary Greer, Sonia Catherine Ladner, Frances Islay McKechnie, Gertrude May Martin, Frances Margaret Park, Joyce Georgina Read, Doris Gwendolyn E. Town and Edith Vaughan.

Supplementals—Kathleen Ruth Armishaw, Muriel Elizabeth Cameron, Leila Margaret Hope, Hazel Hrooshkin, June Annabell Johnson, Mona Margaret McMichael, Germaine Daillargon, Nancy Thomas, Hilda Agnes Vandrishe and Louise Mary Venuti.

Completed requirements—Barbara Patricia Conn, Gwendolyn (Elliott) Goudie, Ruth MacLachlan, Kathleen MacKinnon (Finucane), Evelyn Mary Murphy, Lorna Stevens and Cora Jemima W. Watson.

Plan, build, prosper. Invest with the C.C.F. Send Esquimalt donations to W. Bomford, Shawnigan Lake, or Thos. C. Jones, 481 Fraser St., Esquimalt. ***

Atoms have been talked about since pre-Socratic times.

Doctor Operates on Chef; Then Cooks For Men

Somewhere on Baffin Island, beyond the Arctic Circle, a cook for a group of scientists was suddenly seized with appendicitis. Back at the base of the North Atlantic Division, Colonel Maung volunteered to attend the stricken man. Parachuting from a plane the surgeon, jarred but unhurt, completed the operation and three weeks later the cook was back on the job—a job incidentally taken over by the doctor in the meantime.

Fascinating stories of men, dogs and machines who save flyers who crash in the Arctic now told on page 122 of the October edition of Popular Science, now on sale at all magazine dealers.

Popular Science is distributed on Vancouver Island by Lovick's News Agency, Victoria, B.C. ***

STERLING SILVER
CHARMS
VERY ATTRACTIVE SELECTION FOR NOVELTY BRACELETS FROM 50c
ROSE'S Ltd
JEWELERS & OPTICIANS
Phone E-6014 1317 DOUGLAS

NEW METHOD
VICTORIA'S EXCLUSIVE SANITONE CLEANERS
Garden 8166

RAY'S LTD.
LEMONS
SUNKIST 432s
FULL OF JUICE
Per dozen 23¢

fish cooking?

can't smell a thing —thanks to air-wick!
New discovery makes indoor air country-fresh! No fuss—easy—quick—just pull up the wick! Costs just a cent or so a day to use.
bottle 89 'activated' chlorophyll
Fernwood Pharmacy
1923 FERNWOOD ROAD G 2723
Prompt Free Delivery

The following druggists of Victoria and District are A.I.D. stores — Watch for Thursday's Advertisements in this paper:
Hillside Pharmacy, G 1632
Gorge Pharmacy, E 7702
Fernwood Pharmacy, G 2722
Darling's Drug Store, B 1212
Aaronson's Drug Store, G 2414
Williams' Pharmacy, G 3841
Terry's (1939) Ltd., E 7187
Shotbolt's Drug Store, G 1612
J. A. Peacey, E 3411
Merryfield & Dack, G 3532
Modern Pharmacy, E 1191
Jubilee Pharmacy, E 8911

UTILIZE TIMES WANT ADS

Tailored Suits
NOTED FOR QUALITY AND STYLE
FINE ENGLISH TWEEDS AND WOOLENS FOR ALL SEASON WEAR
1107 GOVERNMENT STREET
Gordon Ellis Ltd.

Study Book Started — First chapter of the new study book, "Currie of Chissamba," was reviewed by Mrs. Rhoda Cargill at a meeting of the Centennial evening auxiliary of the W.M.S., held at the home of Mrs. J. Beveridge, Ellice Street, with Mrs. A. Jones presiding. Devotional period was led by Mrs. J. Alton and Mrs. J. Beveridge sang a solo. A talk on the work in the marine mission was given by the guest speaker, Mrs. W. R. Ashford. During the evening a life membership was presented to the president, Mrs. A. Jones.

National Clothing Collection, Victoria and Esquimalt, Oct. 6; Saanich, Oct. 13; Oak Bay, Oct. 14. Information G 6503, E 4176. ***

CUT DOWN ON TAKING LAXATIVES THIS WAY

See How Regular You Can Be Every Morning

Try taking Carter's Pills this way: Start with 3 and set a definite time every morning. When you get regular every morning cut down to 2. After a few days, try 1.

Then try taking Carter's *every other day*. You may even find you can keep regular without any laxative.

You see, Carter's are so tiny you can cut down the dose—from 3 to 1—to fit the needs of your individual system. Without disappointment.

Carter's help clean out your intestinal tract not halfway, but thoroughly. They are doubly effective because made with two vegetable herbs compounded properly for thorough, easy action.

Thousands can cut down on laxative dosing this Carter way. Ask for Carter's Pills by name to get the genuine at any drugstore—25¢. Start the Carter graduated dose method tonight, and jump out of bed tomorrow rarin' to go.

George Pullen, Esquimalt Clerk 32 Years, Retires

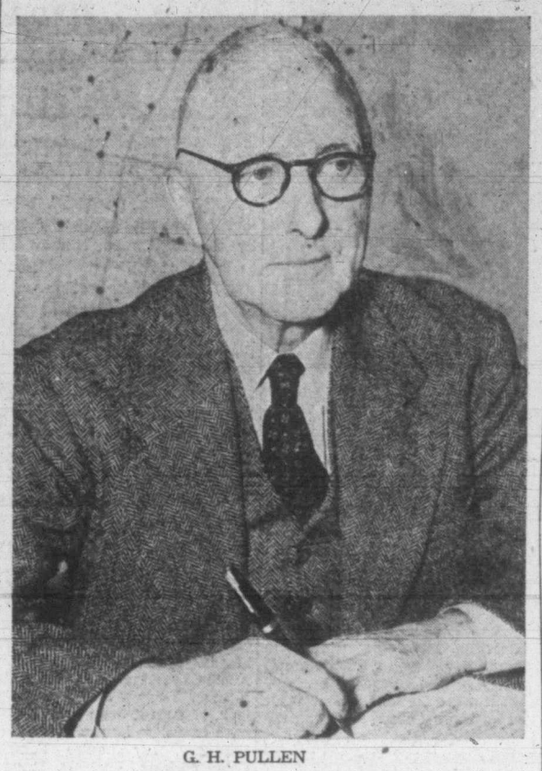

G. H. PULLEN

George Herbert Pullen, who will retire from his post of municipal clerk of Esquimalt at the end of the year has had the business of the municipality at his finger tips for the past 32 years.

As combination clerk, treasurer, collector of taxes and assessor, there is hardly anyone in Esquimalt with whom he has not come in contact, either to give advice on a lot, take the tax money or listen to complaints on the state of the local sewerage or trees which obstruct the view.

With a life-long rule of remaining in the background in municipal matters, Mr. Pullen's tall figure is a familiar one to everyone in Esquimalt, but there are probably many who would hesitate if asked the name of the "clerk."

He has served under nine different reeves and always "endeavored to carry out their policies, even while I did not always agree with them." He has prepared and read the minutes for hundreds of council meetings, and listened to councillors, many now dead, arguing and discussing subjects still of interest today.

"Ever since the municipality was incorporated we have prepared brief after brief in an effort to get a grant in lieu of taxes on property held here by the government for the naval and military authorities.

"When I first came to Esquimalt there were 800 homes, and now there are approximately 2,000."

BORN IN LONDON

Born in London, England, and educated at a private school in Devonshire, where he spent the greater part of his boyhood, Mr. Pullen was employed in clerical work before coming to Canada. In 1913 he brought his wife and four children to Esquimalt, where he had relatives, and in May, 1914, obtained the position he still holds, that of clerk, treasurer and assessor.

"The work of the office has increased 100 per cent since those days," he recalled today. "The municipal business was transacted in a frame building of three rooms, two of which were occupied by the engineer and the police, and the other serving as the general office and council chamber. The present hall was constructed in 1929."

Mr. Pullen has watched a generation of Esquimalt youth grow, and guided the business of the municipality through two wars and a depression. He has drawn up the budget annually. He recalled that during the depression, after the first Great War, tax collections fell to a seriously low level, accompanied by wholesale reversions of property until the corporation owned practically all the unimproved land.

"The bank was pressing for payment of a considerable overdraft, so the municipality applied for, and obtained from the provincial government, special powers to borrow a debenture issue, the proceeds of which were used to payoff the bank and tide the municipality over the worst period in its history," he said.

"By practicing the severest economy and by budgeting on a strictly cash basis, the debentures were paid off, and the municipality was well on its way to recovery before 1939."

ESQUIMALT GROWS

Today there is a great demand for real estate and new homes, which have enabled the municipality to dispose of many reverted lots, according to Mr. Pullen. On the question of amalgamation of outside municipalities with Victoria, he feels that it will sooner or later be an accomplished fact.

Although he leaves his post with regret, Mr. Pullen said he felt he wanted a rest after 32 years. He resides with his wife at 420 Constance Avenue, and will as of January 1, 1946, be able to devote his time to his favorite hobby of gardening. He will stay on until the end of the year, instructing his successor. Mr. Pullen paid tribute to the work of Miss Vera Mesher who has been his assistant in the municipal office for 20 years.

Plan, build, prosper. Invest with the C.C.F. Send Esquimalt donations to W. Bomford, Shawnigan Lake, or Thos. C. Jones, 481 Fraser St., Esquimalt. ***

Hear F.O. Murray Bryce, a Victoria C.C.F. candidate, CJVI, Thursday, 7.15. ***

When you need a Fresh Start...
IT'S MAXWELL HOUSE COFFEE TIME!

WHEN you'd like to "call it a day", but pressure of work forbids . . . start in afresh with a fragrant cup of Maxwell House. There's a wonderful pick-up in the friendly stimulation of this rich, satisfying coffee.

Enjoyment of Maxwell House springs from its *threefold* goodness. First . . . the FINE QUALITY of choice Latin-American coffees, each carefully selected for its particular flavor—mellowness—body.

Then . . . EXPERT BLENDING—a Maxwell House tradition—combines them all in one *completely* satisfying blend. In its turn the remarkable RADIANT ROAST develops the *full* strength, *full* flavor of this better blend.

You can *always rely* on Maxwell House for its superb flavor—its fragrance—its deliciously mellow, yet full body. Make it your *regular* coffee.

MH845 A Product of General Foods

MAXWELL HOUSE COFFEE

LISTEN! Burns and Allen on the air every Thursday night, 9.30—Station KOMO

no fuss...no bother...nothing to light...nothing to burn

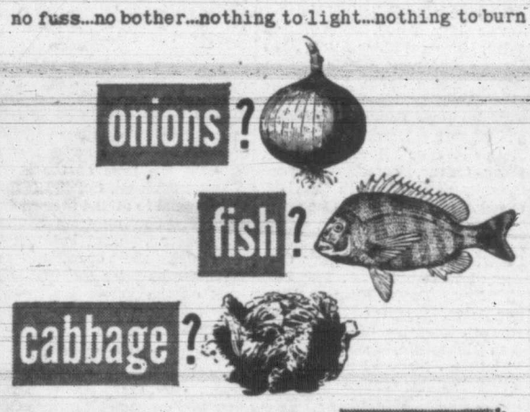

...amazing new air-wick* kills household odors!

Here's a sensational new way to kill all unpleasant cooking odors...to bring country freshness into every room in your house...at a cost of only a cent or so a day. air-wick contains activated chlorophyll ...the remarkable substance found in its natural state in green leaves. To kill unpleasant odors...simply pull up the wick and that's all. You'll find air-wick at drug, grocery, variety, hardware, chain and department stores.

*If air-wick is not yet available at your favorite store, please be patient. The demand has been so great that it may be several weeks before we can supply everybody.

Sole Canadian Distributors: Laurentian Agencies, Montreal

5½-OZ. SIZE 89c
16-oz. Economy Re-fill $1.75
air-wick contains, "activated" chlorophyll

Get . . .
Air-Wick
To-day!

5½-oz. size. A bottle..... 89c

16-oz. Economy Refill, $1.75

DAVID SPENCER LIMITED PHONE E-4141

DRUG DEPARTMENT, MAIN FLOOR

AIR-WICK
CHLOROPHYLL AIR FRESHENER
COMPLETE STOCK CARRIED
Darling's Pharmacy
FORT AT BROAD STREET BEACON 1212

To help you solve the weekly problem of "what to have for Sunday dinner," and to make its preparation easier, the makers of 4X Bread bring you this weekly menu service.

Every Thursday, if you have your 4X Bread delivered, the driver will hand you a copy of the leaflet "What to Serve and How to Make It," compiled by our Home Service Department. If you buy your 4X Bread at the store, your grocer will save a copy for you.

In each of these weekly menu leaflets, commencing in September, you will find suggestions for a complete Sunday dinner, with recipes and directions how to use them. This service is offered in appreciation of your custom; our wish is that you, your family and guests may thus enjoy your Sunday dinner more, with a minimum of effort on your part.

If you are not a regular 4X customer and would like to have your bread and other bakery products delivered daily, phone . . .

G 4041

for service. You are then entitled to receive a copy of the menu folder each week.

DELICIOUS-TASTING 4X BREAD

in its many varieties, is a bakery product of the very highest quality. Delivered daily at your home, or purchased at your store, it is always oven-fresh, wholesome, satisfying. 4X Bread should find a primary place in the diet. To protect health, every member of your family should . . .

EAT TWO SLICES AT EVERY MEAL

4X QUALITY Bread

A PRODUCT OF CANADIAN BAKERIES LIMITED

How they caught the Spy!

Which one of New York's eight million people was sending ship secrets to the Nazis? All the F.B.I. started with was an "innocent" letter. They didn't know who wrote it, what he looked like, where he lived. This hunt for an unknown man, buried among the city's teeming millions, is one of the most intriguing espionage mysteries of the war. Get October Reader's Digest today—before stands sell out. Follow this breath-taking chase clue by clue.

Also in this issue

THE BLASTS THAT SHOOK THE WORLD Just what does—and doesn't—the atomic bomb do? Must our military defense plans be remade? How can mankind save itself from this frightful new power? Read the jolting, important answers of Winston Churchill, Hanson Baldwin, and other authorities.

A TRUE STORY HAUNTED HIM. A lovely young girl crossed the Atlantic locked in a bedroom with a murderous *male* criminal disguised as a nun! Read this true tale of what actually happened to a friend of the late President Roosevelt.

"SIXTY MILLION JOBS"—A condensation from Secretary Henry A. Wallace's much-talked-about new book. It tells the golden future within grasp if only government and business have the courage to ACT NOW to ensure jobs for all!

DEATH IN THE EVERGLADES. All through the awesome, howling night of the 1928 Florida hurricane, fear-crazed poisonous snakes fought with men to climb trees and escape the raging waters. A true story of chilling horror, thrilling heroism—and how the Glades are now protected.

There are more than 30 articles of lasting interest, selected from leading magazines and current books, condensed to save you time, in this new issue.

Get the October Reader's Digest

Now on Newsstands

10 minutes a day with The Reader's Digest keeps you a well-read, interesting person.

Premier Hart Dooms U.S. Plan for P.G.E., Says Seattle Paper

The Seattle Post-Intelligencer today interpreted Premier John Hart's election manifesto issued Tuesday as discouraging and perhaps killing the plans of a $200,000,000 U.S. group to acquire the provincially-owned Pacific Great Eastern Railway and extend it northward to Alaska and the Peace River country.

"A powerful group of eastern banking houses have been eyeing the P.G.E. and have gathered together some $200,000,000 for acquisition of the line, its extension to Alaska and the Peace River, and for the development of the Peace River anthracite fields," the newspaper said in an article.

It added that the Premier's statement probably doomed the project.

Premier Hart had announced in his manifesto that the government would urge the provincial Legislature to repeal at the next session a bill passed in 1925 authorizing land grants for outside capital developing and extending the P.G.E.

"This land grant consisted of 16,075,000 acres of land," the Premier said "The government has decided it would not be in the interest of the people to make any such grants."

The Premier announced he would press forward negotiations already undertaken to extend the P.G.E. and develop the northern resources of the province through co-operation with the Dominion government, the C.N.R. and the C.P.R.

According to archeologists, people first began settling in the district around Rome some time around the year 1,000 B.C.

CARNIVAL By Dick Turner

"It's the Bascombs downstairs—they want two tickets to our next!"

Federal Government Watches Postwar Events On Labor Front

OTTAWA (CP)—The government and its labor officials today had a sharp eye on the clouds gathering on the Canadian labor horizon.

Among the indications of a troubled time ahead were these conditions:

1. Demands of 12,000 United Packinghouse Workers (C.I.O.) for a 30 per cent increase in wages.

2. A narrowing of the margin between available jobs and unplaced workers, accompanied by increasing applications for unemployment insurance benefits.

3. Continued strike of 10,000 Ford Motor Co. employees at Windsor, Ont.

Outside the current work stoppages which are attributable to what are commonly regarded as labor conditions is the strike of 7,700 Alberta and B.C. coal miners in protest against meat rationing provisions.

The fact that national employment offices now are under instructions to centre their attention on finding jobs for workers, rather than workers for jobs, is clear-cut evidence that the government accepts the fact that the turning point has been reached in the employment situation.

While there still are 155,000 vacancies listed, as against 120,000 unplaced workers, many of these jobs call for skilled tradesmen or are unattractive to industrial workers. For instance, the labor department now is in the midst of a campaign to obtain 50,000 workers for the bush.

Latest unemployment insurance figures show that in August the number of applicants for benefits was double that of July and more than six times that of August, 1944. Increase in the average amount of benefits paid individuals point to a lengthening of the periods of unemployment.

Canadians Watch St. Lawrence Debate In U.S. Congress

OTTAWA (CP)—Along the long front of the St. Lawrence River, in the ports of the Great Lakes and in the freight-cost conscious western provinces many Canadians are watching with interest as a new move is made at Washington to obtain Congressional approval of the St. Lawrence waterway project.

The present agreement was made in 1941 and contemplated works estimated to cost $500,000,000 on the basis of wage and price scales then prevailing. The cost now might be considerably higher.

For that sum the two countries would get a 2,000-mile waterway for ocean-going ships into the heart of the continent and some 2,100,000 horsepower of hydro-electric energy for distribution in Ontario and New York state.

Saanich Asked To Repair Dike

Quick action to repair the dike that prevents flooding of more than 400 acres of land at Island View Beach was urged at the regular meeting Tuesday night of the Saanich Council.

W. O. Michell warned the council that a heavy southeast wind and high tide might make a serious break in the dike, on which $1,500 was spent shortly before the war. Building of the dike, councillors agreed, had ended a serious mosquito nuisance, helped fruit-growing and made many acres of farmland available.

The council promised earnest consideration for Mr. Michell's request that a grant be sought from the federal or provincial government to repair the dike.

School trustees Martin Neilson and M. P. Paine informed the council that the letting of contracts for new Saanich schools depended on the granting of an additional $43,000 by the provincial government. Trustee Neilson explained that estimates for the new schools were made a year ago and that since then, building costs had increased.

20 FIRES IN SEPTEMBER

Fire Chief J. Law reported to the council that 20 fire calls had been answered by the Saanich Fire Department during September. Thirteen of the calls were to grass fires. The chief recommended that street-name signs be erected on every road in Saanich to faciliate the work of the department.

Application of H. Gabelman to raise mink on his farm in the Lakes District was granted. To a questionnaire from The Listening Post, asking if the council would favor continuing daylight-saving time, councillors replied emphaticaly no.

The council expressed pleasure on receipt of a letter from Public Works Minister H. Anscomb informing Saanich that the Mill Bay ferry service would be restored, possibly at the end of the year.

Institute Women Aid Social Welfare Work

At the afternoon session of the South Vancouver Island District Women's Institute conference in S.O.E. Hall, Tuesday, Miss Amy Leigh, director of welfare, social assistance branch, spoke on social service work in the province, paying a high tribute to the 200 or more women's institute branches.

In every community, she said, women's institutes give wholehearted support and do everything they can to assist in welfare work. The voluntary aid offered through these women is a real contribution to welfare work in the province.

A resolution presented by Pender Island W.I. urging that as 16 years is a dangerous age in a child's life and matriculation is now necessary to good employment, family allowances be continued until 18 years of age" was tabled for a year, to give the present family allowance plan, only in effect four months, a chance to prove its worth.

Mrs. G. Orr, president of the district board, gave the board report of work done by the 23 institutes in South Vancouver Island district during the past year.

Mrs. E. Glover, district vice-president, was in the chair. The afternoon concluded with a half-hour drive around the city for visiting delegates and an inspection tour of the New Method Laundry.

1,600,000 Tons Of Sugar Found In Ports of Java

WASHINGTON (AP) — Agriculture Secretary Anderson disclosed that 1,600,000 tons of sugar have been discovered in the ports of Java since the Japanese surrendered.

Obviously pleased over the discovery, Mr. Anderson told newspapermen at a conference that this sugar should greatly shorten the period of rationing in the United States. Heretofore it has been expected that consumer rationing might be necessary through 1946. The sugar will be added to the United Nations pool, and hence may be expected to shorten the rationing period in Canada and other countries. No statement to this effect was forthcoming immediately.

In Ottawa, K. W. Taylor, food head of the Prices Board, declined comment in general on the possible effects on the sugar rationing which has been in effect in Canada since 1942.

As to the report the sugar would be added to the United Nations pool, Mr. Taylor said that would indicate that Canada, as a pool member, would certainly benefit.

Court Refuses Trial With Jury In Hospital Case

The Court of Appeal on Tuesday dismissed the appeal of George F. and M. L. Taylor, his wife, who appealed against a decision of Mr. Justice J. M. Coady refusing them trial with jury in their action against the Vancouver General Hospital and 14 Vancouver medical men.

The couple sued for $1,367 for injuries alleged to have been suffered by Mrs. Taylor as a result of a surgical operation. They alleged the injuries were the result of failing to supply adequate attention.

The hospital and medical men contended the evidence in the case was of such a highly technical nature that a jury would have difficulty in understanding it. Mr. Justice Coady upheld them in their contention and appeal was taken.

Mr. Justice C. H. O'Halloran dissented. He would have directed trial by a jury.

Court of Appeal dismissed the appeal of Cemco Manufacturing Co. Ltd. against award of $14,500 by Mr. Justice Wilson to Peter Van Snellenberg for wrongful dismissal, wages and commissions.

Van Snellenberg was bookkeeer and accountant for the company and in 1934 also was made salesman on commission. In 1942 his remuneration was more than $16,000 and was approximately $14,000 up to September, 1943, when he was dismissed and successfully brought suit which the company appealed.

Hear FO. Murray Bryce, a Victoria C.C.F. candidate, CJVI, Thursday, 7.15. ***

EMPLOYMENT NEWS

Here is a partial list of Employment Opportunities now available through the Local National Employment Office, and also opportunities through the Cross-Canada

NATIONAL EMPLOYMENT SERVICE

MEN:

Wanted at Victoria

Seaman (Deckhand)
Baker
Freight Clerk (on ship)
Office Clerks
Sawmill Hands
Jewelry Technician
Steward
Bench and Lathe Machinist
Tailor
Warehouseman
Refrigeration Electrician
Chef, Cooks and Cook's Helpers
Shipwright
Firemen (Marine and Coal)
Watchmaker
Laundry Foreman
Shoe Shiner ad Dyer
Loggers—Boommen, Buckers, Chokermen, Hook Tenders
Janitor
Truck Driver
Shoe Maker
Cement Finisher
Body and Fender Man
Third-class Stationary Engineer
Pile Driver
Shingle Packer
Construction Laborers
Vulcanizer
Plumber and Steam Fitter
Plasterer
Bricklayer
Lather
Painters
Floor and Furniture Polishers

Wanted Elsewhere

Welders
Coal Miners
Coal Mine Laborers
Hard Rock Miners
Tinsmith

WOMEN:

Wanted at Victoria

Chambermaids and Domestics
Cooks
Seamstresses
Alteration Hands
Hairdressers
Kitchen Help
Laundry Workers
Pressers (Dry Cleaning)
Spotters (Dry Cleaning)
Milliner
Waitresses
Hospital Workers
Sales Clerks
Cashiers
Telephone Solicitor
Stenographers
Bookkeeper
Bank Clerks

Wanted Elsewhere

Librarian
Manageress, Ready-to-wear
Typist (Lumber Camp)
Stenographer

Every Local Office of the National Employment Service offers employment opportunities, both in its own area and from other districts in Canada.

If able to fill any of the jobs here listed, or if seeking employment, contact your nearest Local Office.

NATIONAL EMPLOYMENT SERVICE
of the
UNEMPLOYMENT INSURANCE COMMISSION

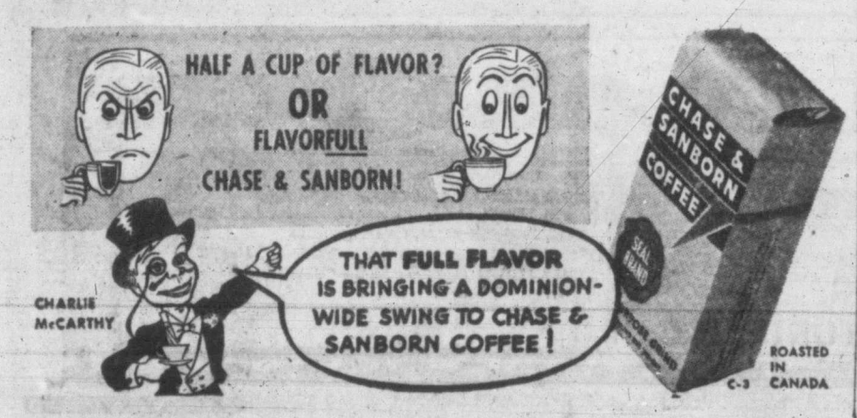

"We've found a grand answer to meat rationing!"

4 HEAPING TEASPOONS OF GRAPE-NUTS WITH MILK, SUPPLY MORE ENERGY AND NOURISHMENT THAN 4 SLICES OF BACON

MALTY-RICH, delicious Grape-Nuts are a really fine source of the kind of nourishment that meat supplies. Every tempting serving gives you a generous amount of protein—a kind of protein that replaces meat better than many other meat substitutes. Four heaping teaspoons of Grape-Nuts, with milk, give you more protein, calcium, phosphorus, iron and carbohydrates than a 4-slice serving of bacon! Enjoy delicious, "chewy", easy-to-digest Grape-Nuts often.

RADIO—The Aldrich Family, Fridays, 9 p.m., KIRC

14 to 16 SERVINGS IN EVERY PACKAGE

A Product of General Foods

Col. J. S. Adam Home

Col. J. S. Adam, O.B.E., a teacher at Sir James Douglas and George Jay Schools before the war, has returned to Victoria from overseas and is with his wife and family at 990 Hampshire Road.

As assistant chief military government officer on civil affairs in Holland, Col. Adam had the responsibility of the initial civilian rehabilitation there, entailing distribution of food, reorganization of essential services and local administration.

Col. Adam received the Order of the British Empire for distinguished service with the 1st Canadian Division in Italy during the storming of the Hitler and Gothic lines.

He went overseas in June, 1940, returned for a staff course in July, 1941, and went overseas again in December of the same year, serving with the 6th Canadian Infantry as liaison officer. He is the son of the late J. S. Adam, formerly of the city engineering department. His mother resides at Cadboro Bay.

Herring Canning

Started less than two weeks ago, herring canning operations at the Empire Cannery of J. H. Todd and Sons Ltd. have already accounted for the handling of some 400 tons of herring.

Plan, build, prosper. Invest with the C.C.F. Send Esquimalt donations to W. Bomford, Shawnigan Lake, or Thos. C. Jones, 481 Fraser St., Esquimalt. ***

Getting Up Nights Makes Many Feel Old Before Their Time

Do you feel older than you are or suffer from Getting Up Nights, Backache, Nervousness, Leg Pains, Rheumatic Pains, Burning, scanty or frequent passages? If so, remember that your Kidneys are vital to your health and that these symptoms may be due to Kidney and Bladder troubles—in such cases Cystex usually gives prompt and joyous relief by helping the Kidneys clean out poisonous excess acids and wastes. You have everything to gain and nothing to lose in trying Cystex. The iron clad money-back agreement assures a refund of your money on return of empty package unless fully satisfied. Don't delay. Get Cystex (Sis-tex) from your druggist today.

Cystex

DISCOVER EDGEWORTH

America's Finest Pipe Tobacco

On sale in the handy SEAL-PAK POUCH... for extra freshness

The Classified Pages of the Times offer

Many Good Buys in Real Estate

This is

"CLEAN-OUT-YOUR CLOTHES-CLOSET-WEEK"

WHAT CAN YOU SPARE THAT THEY CAN WEAR?

HERE is your opportunity to help the needy and destitute in war-torn countries. Countless thousands of men and women and little children, in these lands, need all the used serviceable clothes, footwear, blankets we can spare. Make this "Clean-Out-Your-Clothes Closet-Week" in your home. Turn out all the usable discarded wearing apparel you can—to help those who have given all but life itself. Get it out—get it ready—NOW.

What YOU Can Do . . .

1. Get together all serviceable used clothes, blankets, footwear—for men, women, children and infants.

2. Take your contribution to any official COLLECTION DEPOT.

3. Support your Local Committee not only with your clothing contribution but also with your time, effort and energy.

Trucks Will Call at Your Door on the Following Dates:

VICTORIA and ESQUIMALT—Saturday, Oct. 6, 9 a.m.
SAANICH—Saturday, Oct. 13
OAK BAY—Sunday, Oct. 14

NATIONAL CLOTHING COLLECTION

Sponsored by

THE CANADIAN ALLIED RELIEF FUND on behalf of UNRRA

NC-18

Kiwanis to Aid Jubilee Hospital Maternity Wing

Kiwanis Club members at luncheon Tuesday endorsed the resolution of their directors that they raise $40,000 for completion of Royal Jubilee Hospital's new maternity wing.

Tracing the support given by Kiwanis Club to the hospital, Forrest L. Shaw, of the B.C. Power Commission and former city solicitor, recalled how members had sold bonds and raised large sums for the construction of the wing added after the last war. For the last 18 years, through projects such as the sale of stamps and the building of the workshop for tubercular patients, they had aided the hospital.

He pointed out that their work in connection with the tubercular patients was coming to a close and that they should now interest themselves in raising money for the maternity wing as a major project of the Kiwanis Club.

CITIZENS' HOSPITAL

"Royal Jubilee is a citizens' hospital," said Mr. Shaw. "It is not a municipal hospital. As a public hospital it cannot turn away anyone if there is a bed available.

Public donations and subscriptions are the only way of raising money to complete the maternity wing."

Dr. T. W. Walker, Jubilee superintendent, told the club the hospital is one of Victoria's large businesses with the expenditure of its 440 employees remaining in the city.

He pointed out that the maternity building will add 85 beds, thus helping to relieve overcrowding. Peak occupancy at the hospital during the war years had been 105 per cent, he said, adding it was "an act of God that no serious epidemic struck the city in the last two years."

FREE WORK

Outlining free work at the hospital during 1944, Dr. Walker said that city residents received care amounting to $66,638.63; Saanich residents, $17.437.79; Esquimalt, $3,852.87; Oak Bay, $4,254.36. Patients from elsewhere who had not established residence here, received care amounting to $25,523.39. Outside patients from unorganized districts received $2,449.27 worth of hospitalization, bringing the total for the year to $120,156.31.

Dr. Walker said that 5,641 patients were admitted in 1939, while in 1944 the hospital received 8,488. Salaries also rose from $204,756.78 in 1939 to $444,229.45 in 1944.

"We have 450 beds crowded into an area built for 400," he said. "Sunrooms and other areas, not built for the purpose, are occupied with them. At times it had been necessary to refuse cases of election, but we never turned away an emergency."

Hear M. J. Coldwell, C.C.F. national leader on "B.C. Elections," CJVI, Wednesday, 6.30. ***

* * *

National Clothing Collection, Victoria and Esquimalt, Oct. 6; Saanich, Oct. 13; Oak Bay, Oct. 14. Information G 6503, E 4176. ***

Prince George Seeks Land Registry Office

Prince George city council will petition the provincial government for establishment at Prince George of a provincial land registry office to serve northern central B.C.

With the opening up of territory north of Prince George and the building of the Pine Pass Highway to the Peace River land deals in the area are expected to increase considerably.

Prince George council feels that the delays occasioned in registrations which have to be made in Kamloops are detrimental to local building.

Urge Pontoon Bridge For Okanagan Lake

The provincial government may be asked to take under consideration the construction of the first pontoon bridge in British Columbia to span Okanagan Lake from Kelowna to Westbank.

As yet the B.C. Works Department has built no pontoon bridges but Okanagan cities are suggesting a structure similar to that bridging Lake Washington at Seattle. The Seattle bridge the first large structure of its kind, was studied extensively in the development of the Allied invasion docks used in Normandy.

For some time a bridge of this type has been suggested to connect Kelowna and Westbank. At present the two towns are linked with a ferry which provides the only auto-carrying of the single north-south highway of the Okanagan Valley.

Construction of the Hope-Princeton Highway, to provide the fruit-producing Okanagan Valley with a southern connection with the coast, may considerably increase the north-south travel in the valley and make the present ferry service inadequate.

Contracts for building the 83-mile highway over the Cascade Mountains will be let in a day or two. Tenders for the job have already been opened by the Works Department here.

Organizations in Kelowna are studying the pontoon birdge suggestions and may seek support for a petition to the provincial government.

RICHMOND, B.C. (CP) — Police here are investigating today the disappearance of Margaret Sentes, 15, and Helen Hird, 14. The girls have been missing since Saturday when they left to go to a show in Vancouver.

Health Officer Named

Dr. W. J. Vosburgh of Princeton has been appointed medical health officer for Princeton and district and school health inspector for Allenby, Coalmont, Copper Mountain, Jura, One Mile Creek, Princeton and Tulameen school districts.

Order-in-council has been passed following a meeting of the B.C. cabinet as the provincial board of health rescinding the appointments to these positions of Dr. D. McCaffrey, formerly of Princeton.

DODD'S KIDNEY PILLS
A TREATMENT FOR BACKACHE RHEUMATIC PAINS HEADACHE BLADDER TROUBLES
BURNETT'S 4087 THE PROPRIETARY

Do You Eat Too Much Rich Food?

Most People Do and Pay the Penalty!

Authorities say we would feel better and be healthier if we ate far less, particularly rich, fatty foods. Overeating, plus lack of exercise, often leads to an overloaded system—a dull, always tired feeling, and eventual "middle-age spread."

By taking gentle, all-vegetable Bile Beans nightly, many keep in trim despite a love for rich food. Bile Beans are so helpful to people who want to be youthfully active that over 7 million boxes were used last year. Ask your druggist for BILE BEANS—the British remedy that "Wakes Up Nature" 48

Right at home you can now mix and use a preparation which should solve your gray hair problem. It gives those graying tresses a touch of youth and beauty, makes you look years younger and more attractive.

Get from your druggist one ounce bay rum, one-fourth ounce glycerine, one box Orlex Compound. Mix in half-pint of water or have druggist prepare for you at small cost. Simply comb into the hair as directed. Gray, faded, streaked hair gradually darkens, and takes on new color and beauty. This color is easily maintained, does not wash out or affect permanents. So gradual is the change that it is hardly noticed by anyone. That your hair was ever gray is soon forgotten.

If you want a professional looking job of hair tinting at home cut out and take this Orlex recipe to your druggist today. It's easy to use and money-saving. No skin test necessary. You can't go wrong if you follow the simple directions. In use over 30 years.

Advertise in the Times

— 1095 REXALL-DRUG STORES IN CANADA 1095 —

The Original Rexall

FALL 1¢ SALE — ONE CENT SALE — WINTER 1¢ SALE

AT THE

THURS., FRI., SAT. — OWL DRUG STORES — OCTOBER 4, 5, 6

In Drugs, If It's REXALL - - - It's Right

There's a world of meaning in that simple statement, and no quicker way to tell you of the rigid scientific control that insures the quality and safety of every REXALL PRODUCT. That control begins and ends in the ultra-modern, expertly staffed Rexall Laboratory, where every step of manufacture is carefully supervised to insure absolute conformity to Rexall standards of purity and quality.

To get acquainted with the quality of Rexall products stop in during our sale and buy any one of the products listed at the advertised price and receive another one just like it for ONE CENT. It's your chance to know Rexall and save money!

The Reason for this Money-saving Opportunity

29 years ago, a young Canadian druggist who believed that the actual use of a product offered the most convincing proof of its merits, suggested to the United-Rexall Drug Company Limited, the Home Office of Rexall, that they inaugurate the REXALL 1c SALE. Since that time, this sale has been offered twice a year to REXALL Stores throughout Canada.

Through this sale, money ordinarily spent in press and radio advertising is used to your direct advantage. For the price of one, plus one cent, you get two regular, full size packages of high quality REXALL Merchandise and YOU save money — We gain friends.

It's One Cent Sale Time At Your Rexall Store

ANALGESIC BALM 2 for 51c

Clears and relieves nasal congestion REXALL NOSE and THROAT DROPS (without oil) 2 for 51c

PURETEST IODINE 2 for 36c

Helps check threatening colds quickly Riker's Bromide Compound Laxative Tablets 2 for 26c

REXALL TEETHING AID 2 for 36c

Helps check coughs quickly - - MELO-REX COUGH SYRUP 2 for 51c Pleasant to take.

ANTACID GAS TABLETS 2 for 26c

A safe, effective mouth wash, gargle and deodorant Mi 31 Antiseptic 16 oz. bottle 2 for 88c - - can be used full strength or diluted.

A mild, pleasant laxative REXALL ORDERLIES Box of 60 2 for 51c

All the ill-testing impurities refined away in - - PURETEST EPSOM SALT (8 oz. size) 2 for 16¢ - - Easier to take.

MONOGRAM LEAD PENCILS 2 for 6c

Rexall Remedies and Puretest Products

Remedies

$1.00 Bottle AGA-REX COMPOUND 16 oz. 2 for $1.01

75c box Asthma Powder 2 for .76

25c bot. Rexall Corn Solvent 2 for .26

$1.00 Bot. Rexall IRON, LIVER and BONE MARROW TONIC No Finer Blood & Body Builder 2 for $1.01

$1.00 bot. Rexall Hypophosphites Comp. 2 for $1.01

50c Bottle LIN-A-SEPTIC Antiseptic Liniment 2 for 51¢

35c bot. Rexall Teething Aid 2 oz. 2 for .36

25c bot. Opeko Artificial Vanilla Flavouring 2 for .26

50c - 20 oz. Bottle REXALL MILK of MAGNESIA 2 for 51¢

Ointments

25c Jar Boracic Ointment 2 for .26

50c Jar Rexall Eczema Ointment 2 for .51

50c tube Pile Ointment 2 for .51

50c tube Analgesic Balm 2 for .51

50c Tube PURETEST TANNIC ACID JELLY 2 for .51

25c jar Rexall Healing Salve 2 for .26

Vitamin Products

$1.00 bot. Tasteless Extract Cod Liver Comp. 2 for $1.01

$1.00 Bottle PURETEST COD LIVER OIL Fortified 10 times Vitamin A and D potency 2 for $1.01

75c box Puretest Vitamin B, Tablets, 1 Mgm., 333 Units, 100's 2 for .76

$1.00 Bottle PURETEST VITAMIN TONIC 2 for $1.01

$2.25 Box PURETEST VITAMIN B COMPLEX TABLETS 100's 2 for $2.26

Vitamin Capsules

75c Box of 25 PURETEST VITAMIN A, B, D and G CAPSULES 2 for 76¢

$1.10 box of Puretest Multiple Vitamin Capsules, 50's 2 for $1.11

$1.85 Box PURETEST MULTIPLE VITAMIN CAPSULES 100's 2 for $1.86

$1.10 bot. Puretest Six-in-One Vitamin Capsules, 25's 2 for $1.11

$3.75 bot. Puretest Six-in-One Vitamin Capsules, 100's 2 for $3.76

$1.00 box Puretest Wheat Germ Oil Capsules, 50's 2 for $1.01

Pills and Tablets

50c Box REXALL ASTHMA and HAY FEVER TABLETS 2 for 51¢

25c box Antacid Gas Tablets, 40's 2 for .26

50c box Dyspepsia Tablets, 50's 2 for .51

50c Box REXALL KIDNEY and BLADDER PILLS 2 for 51¢

35c bot. Milk of Magnesia Tablets, Minted, 85's 2 for .36

$1.00 Bottle REXALL MILK of MAGNESIA TABLETS 250's 2 for $1.01

35c box Mi-31 Antiseptic Throat Tablets 2 for .36

25c One Minute Headache Powders (tablet form) 24's 2 for .26

25c box Orderlies, 24's 2 for .26

50c box Orderlies, 60's 2 for .51

50c bot. Rheumatic Pain Tablets, 50's 2 for .51

25c bot. Rexall Stomach and Liver Tablets, 45's 2 for .26

15c flask Puretest Soda Mint Tablets, 40's 2 for .16

25c Bot. PURETEST SACCHARIN TABLETS ¼ or ½ grain 2 for 26¢

30c box Boots' Iodized Throat Tablets, 30's 2 for .31

40c bot. Boots' Iodized Throat Tablets, 60's 2 for .41

25c box Boots' Meloids 2 for .26

Antiseptics

87c bot. Mi 31 Antiseptic 16 oz. 2 for .88

43c bot. Klenzo Liquid Antiseptic, 8 oz. 2 for .44

Puretest Products

15c pkg. Epsom Salt 2 for .16

35c Bot. PURETEST TINCTURE OF IODINE 5% with Applicator 2 for 36¢

For Coughs - Colds

49c bot. Puretest A-Sa-Rex (A.S.A. Tablets, 100's 2 for .50

25c box Riker's Bromide Comp. (Laxative) Tablets, 24's 2 for .26

50c Jar REXALL CHEST RUB 2 for 51¢

50c bot. Rexall Melo-Rex Cough Syrup 2 for .51

25c Box REXALL COLD TABLETS 2 for 26¢

50c Rexall Nose and Throat Drops (without oil) 2 for .51

50c bot. Rexall White Cough Mixture (contains no sugar) 2 for .51

STATIONERY

35c VIKING Vellum Finish PAPETERIE 24 sheets and 24 envelopes 2 for 36¢

40c Tweedmore Papeterie Vellum Finish, 12 large sheets, 12 note sheets, 24 envelopes 2 for .41

50c Sylvia Linen Laid Finish Papeterie, 36 sheets, 30 envelopes 2 for .51

75c Fancy Papeterie, 36 sheets, 36 envelopes, deckle edge 2 for .76

10c pkg. Blue Lined Envelopes 2 for .11

20c pkg. Lord Baltimore Linen Laid Envelopes 2 for .21

15c pkg. Delray Linen Laid Envelopes 2 for .16

10c pkg. Serenade Vellum Finish Envelopes 2 for .11

50c box Correspondence Cards, Vellum Finish 2 for .51

15c Waverly Note Pads, Ruled 2 for .16

25c SERENADE FOLD-OVER PADS Vellum Finish 2 for 26¢

15c Catalina Club Note Pads Linen Laid 2 for .16

25c Catalina Club Fold-over Pads, Linen Laid 2 for .26

30c Catalina Club Letter Size Pads, Linen Laid 2 for .31

35c Lord Baltimore Pads Linen Laid 2 for .36

10c Memo Books 2 for .11

5c Monogram Lead Pencils 2 for .06

15c bot. Old Colony Fountain Pen Ink 2 for .16

15c bot. Old Colony Mucilage 2 for .16

5c Dixon Erasers 2 for .06

Shop Early and Save

Rexall Chest Rub	2 for 51c
Stork Baby Powder	2 for 28c
A.B.D. & G. Capsules PURETEST 25's	2 for 76c
Rexall Shaving Cream	2 for 41c
A-Sa-Rex Tabs (A.S.A.) Puretest 100's	2 for 50c
Rexall Milk of Magnesia 20 oz.	2 for 51c
Klenzo Tooth Brushes	2 for 51c

SUNDRIES

15c Jiffy Gent's 6¾" Dressing Combs 2 for .16

15c Jiffy Pocket Combs 2 for 16¢

10c Jiffy Bobby Combs 2 for .11

25c Jiffy Dressing Combs, Men or ladies', 7" 2 for .26

25c Jiffy Dressing Combs, 7½ in. assorted colors 2 for .26

35c Jiffy Ladies' Combs, Black, 9" 2 for .36

50c KLENZO NYLON TOOTH BRUSHES (Cartoned) Three Popular Shapes 2 for 51¢

35c Klenzo Tooth Brushes 2 for .36

15c pk. Firstaid Gauze Bandage, 1" x 10 yds. 2 for .16

Xmas Greeting Cards

30c box Xmas Cards, 10 Assorted 2 boxes .31

50c box Xmas Cards, 16 Assorted 2 boxes .51

75c box Xmas Cards, 20 Assorted 2 boxes .76

$1.00 box Xmas Cards, 12 Assort. 2 boxes $1.01

15c pkg. of 50 Xmas Assorted Foil Seals 2 pkgs. .16

15c Tapering DINNER CANDLES 7½" long Assorted Colours 2 Candles for .16

BEAUTY AIDS—DENTAL and SHAVING NEEDS

Face Powders

60c Box GARDENIA of Southern France FACE POWDER 2 for .61

60c Box JASMINE of Southern France FACE POWDER 2 for .61

Face Creams

40c Bottle LANGLOIS CREAM OF ALMONDS 2 for .41

60c bot. Gardenia Liquid Skin Softener 2 for .61

60c Jar JONTEEL CREAM Cold or Combination 2 for .61

60c bot. Silque Hand Lotion 2 for .61

Perfumes

30c Purse Vials Gardenia, Jasmine 2 for .31

60c PURSE VIALS Gardenia, Jasmine 2 for .61

Soaps

25c Cake FIRSTAID GERMICIDAL SOAP 2 for 26¢

25c cake Klenzo Tar Soap 2 for .26

For the Bath

$110 Box LANGLOIS, LAVENDER, APPLE BLOSSOM or PINE BOUGHS BATH CRYSTALS 2 for $1.11

85c jar Gardenia or Jasmine of Southern France, Bath Crystals 2 for .86

$1.00 Box. LANGLOIS LAVENDER BATH POWDER (with Puff) 2 for $1.01

For the Hair

60c Langlois Lavender Petroleum Hair Rub 2 for .61

$1.10 bot. Rexall "93" Hair Tonic 2 for $1.11

40c bot. Lorie Liquid Brilliantine 2 for .41

60c Bottle REXALL "93" HAIR TONIC 2 for .61

40c bot. Jasmine Liquid Brilliantine 2 for .41

60c Bottle KLENZO COCOANUT OIL SHAMPOO 2 for 61¢

40c Pkg. LANGLOIS LAVENDER BRILLIANTINE Solidified 2 for .41

For the Teeth

30c tube Klenzo Dental Creme 2 for .31

45c Tube KLENZO DENTAL CREME 2 for 46¢

29c pkg. Pearl Tooth Powder 2 for .30

43c Tube REXALL MILK of MAGNESIA TOOTH PASTE 2 for 44¢

50c pkg. Rexall Dental Fix 2 for .51

Toilet Lotions

60c Bottle LORIE EAU de COLOGNE or OLD ENGLISH LAVENDER —they're very refreshing 2 for 61¢

60c bot. Jasmine of Southern France Eau de Cologne 2 for .61

$1.10 Bottle JASMINE of Southern France EAU de COLOGNE 2 for $1.11

365" Lotions, 7 oz. 2 for 61¢

365" Lotions, 15 oz. 2 for $1.11

Talcums

40c pkg. Langlois Lavender Talcum 2 for .41

27c Pkg. STORK BABY POWDER 2 for 28¢

40c pkg. Gardenia of Southern France Talcum 2 for .41

Shaving Needs

30c Rexall Shaving Stick 2 for .31

40c Tube REXALL SHAVING CREAM 2 for .41

30c tube Klenzo Shaving Cream 2 for .40

40c Bottle REXALL SHAVING LOTION 2 for .41

30c bot. Gardenia After Shaving Lotion 2 for .61

$1.10 Bottle GARDENIA AFTER SHAVING LOTION 2 for $1.11

Shaving Soap in wood bowl 2 for $1.11

You'll Find Listed Here Many Items You Need In Your Home

GARDENIA PERFUME 2 for 31c

Preferred by particular women everywhere JASMINE of Southern France FACE POWDER 2 for 61c

GARDENIA of Southern France TALCUM 2 for 41c

Helps retain a fresh, healthy skin - GARDENIA of Southern France LIQUID SKIN SOFTENER 2 for 61c Ideal for chapped hands

KLENZO TAR SOAP 2 for 26c

For economical tooth protection use - REXALL PEARL TOOTH POWDER 2 for 30¢ Dentists recommend tooth powder.

LORIE LIQUID BRILLIANTINE 2 for 41c

For quick, easy shaves KLENZO SHAVING CREAM 2 for 40c quickly softens the toughest beards.

REXALL SHAVING LOTION 2 for 41c

$1.10 Box Lavender Bath Crystals 2 for $1.11

REXALL SHAVING STICK 2 for 31c

If you are writing overseas you'll need Old Colony Fountain Pen Ink 2 for 16c Keep a supply on hand.

COPYRIGHT

(We reserve the right to limit the quantities purchased by any customer)

LOOK FOR THIS SIGN Rexall YOUR GUIDE TO ECONOMY

While the items listed below may have been sold on special sales lower than our regular price — yet we are including them on our ONE CENT SALE as they represent EXCEPTIONAL VALUES!

PURETEST HALIBUT LIVER OIL CAPSULES (plain), 50's	2 for $1.01
PURTEST MINERAL OIL (Heavy-American), 16 oz.	2 for 76c
PURETEST YEAST TABLETS (Brewers'), 100's	2 for 61c
RIKER'S WHITE X LINIMENT, 4 oz.	2 for 26c
FIRSTAID GAUZE BANDAGE, 2 in. x 10 yds.	2 for 26c
4 SQUARE FLOOR WAX, 1-lb. tin	2 for 51c

OWL DRUG CO. LTD.

NO PHONE ORDERS
NO DELIVERY
CAMPBELL BLDG.
FORT and DOUGLAS, VICTORIA, B.C.

LOOK FOR THIS SIGN Rexall YOUR GUIDE TO ECONOMY

While the items listed below may have been sold on special sales lower than our regular price — yet we are including them on our ONE CENT SALE as they represent EXCEPTIONAL VALUES!

LORIE ALMOND BLOOM CREAM with HONEY	2 for 61c
RIKER'S FRENCH BALM, large	2 for 61c
"365" LOTIONS (Bay Rum or Eau de Cologne), 7 oz.,	2 for 61c
"365" LOTION (Bay Rum, Eau de Cologne or Fresh Lilac)—15 oz.	2 for $1.11
KLENZO RAZOR BLADES, pkg. of 5	2 pkgs. for 26c
PERMEDGE RAZOR BLADES, pkg. of 5	2 pkgs. for 26c

Commission May Use Shuswap Falls Power

Shuswap Falls is being mentioned here as a possible site for a B.C. Power Commission hydro-electric power development to supply the northern Okanagan Valley.

The falls on the Shuswap River about 20 miles east of Vernon are said to have adequate power to supply an integrated distribution system for northern Okanagan cities, villages and farms.

S. R. Weston, chairman of the commission, is now touring in the B.C. interior and may study this project.

G. A. Vandervoort, expert on distribution and transmission of electrical energy who is adviser to the commission, is making a study of the power needs and rural electrification for the area.

Outgrowing Clothes

REGINA (CP) — Prairie soldiers repatriated from Japanese prison camps, have been able almost to judge the progress of their return journey by the size of their uniforms it was learned today. Between the time the men were freed from prison camps and their arrival in their home provinces, some have required as many as four changes of uniforms.

Repatriates reaching here have said they were fitted with United States uniforms of small size upon being released from camps where they endured starvation diets. From then on, good food and fast-increasing weight had them growing out of their clothes in double time.

Some needed larger uniforms when they reached Yokohama, and required even larger sizes upon arrival at Honolulu, and subsequently Vancouver, where Canadian uniforms were issued to them. Various repatriates said they put on as much as 50 pounds in four weeks.

C.C.F. treasurer needs fighting money. Margaret Carr, 648 Yates.

***

SIDE GLANCES By Galbraith

"I thought I'd be relieved when he got out of the parachute troops, but in this game when he comes down all those players pile on top of him!"

Temporary Building To Cost $318,296

OTTAWA (CP)—Award of contracts totaling $329,296 during September has been announced by the Works Department.

The contracts included:

Vancouver — Temporary office building, Bennett & White Construction Co. Ltd., Vancouver, $338,816.

Bold Point, B.C.—Renewal of approach trestle, gangway and floats, Horie-Latimer Construction Co. Ltd., Vancouver, about $6,870.

Must Defeat Coalition To End Reaction—Kerr

Defeat of the most reactionary expression of financial oligarchs of B.C. of necessity carries with it the defeat of the Tory-Liberal Coalition, Robert Kerr, Labor Progressive Party candidate for Victoria, told a house meeting Monday night.

Speaking at the home of Mr. and Mrs. R. Mezger, 1750 Oak Bay Avenue, Mr. Kerr said: "The Hart-Maitland Coalition is a coalition giving representation to the voice and interests of the hig business monoplies of B.C."

Ninth Victory Loan Quota For B.C.-Yukon Highest Yet

Citizens of British Columbia and the Yukon will be called upon to sign up for a year's savings, and buy more bonds than in any previous loan, during the 9th Victory Loan campaign which commences Oct. 22.

The public here, during the three weeks' campaign, which is expected to meet Canada's public borrowing requirements for the next 12 months, will be asked to invest a minimum of $69,000,000. While this is $12,000,000 more than the public quota during the 8th Victory Laon in April-May of this year, it is considerably less than the $70,789,350 in bonds actually purchased by citizens then, and only 51 per cent of the total public investments of $134,806,200 in the 8th and 7th drives.

The quota for the armed forces in this area, who last time purchased $3,816,200 in bonds, has not been finally determined, but, dependent upon the number who will be in uniform here at loan time, will probably be fixed at $2,000,000.

The quota for large applications from local corporations has been set at $41,400,000, B.C.-Yukon's share of national applications (orders placed in the east by large institutions with branches here) will make up the balance of the $150,000,000 overall minimum objective.

TWO LOANS IN ONE

In announcing the larger objective, J. L. Trumbull, chairman of the B.C.-Yukon division of the National War Finance Committee, explained, "The best information available to our committee indicates that Canada's expenditures for the coming 12 months will be reduced to the point where borrowing requirements will not be more than $2,000,000,000, as compard with $3,000,000,000 during th previous year."

"Under these circumstances it was felt that a very great saving of expense and effort could be made where these needs covered in one great Victory Loan instead of two at six-month intervals, as has been the case in the past.

"Accordingly, Canadians are called upon to sign up for a 12-month savings program.

THE NEED FOR THE MONEY

"In order to come reasonably close to fulfilling the monetary needs with the one loan," continued Mr. Trumbull, "we, as well as the other provinces, must substantially over-subscribe our minimum quota, as we have always done in the past.

"However, we are confident that when the need for the money is understood, and the causes for which it will be spent are explained, that the citizens of this territory will far surpass their former great records of Victory Bond buying.

"Although the war is over, there are two items directly attributable to war which will call for great outlays during the coming year.

"It is estimated that the costs of cleaning up the war, closing out contracts, supplying and maintaining our armed forces until discharge, bringing our service personnel home and re-establishing them in civil life will run very close to $1,800,000,000.

"It is estimated that the extension of trade credits to our war-torn Allies will amount to $900,000,000.

"Taxation is expected to take care of all ordinary government outlays and perhaps $700,000,000 of the foregoing items, leaving in the neighborhood of $2,000,000,000 to be borrowed. These figures indicate the need for a substantial oversubscription of the national minimum over-all objective of $1,500,000,000 for the coming loan.

RE-ESTABLISHMENT COSTS HIGH

"No true Canadian will hesitate to lend money to meet the high costs of bringing home and re-establishing our service men and women," said Mr. Trumbull.

"These people left their homes and families and dropped from their place on the economic ladder to risk their lives for us. It is only their right to come back to a position comparable to that which they would have enjoyed had they never gone away.

"We must see to it, no matter what the cost, that the ill and wounded receive the very best medical treatment; that adequate pensions be provided for the incapacitated; that protection be given dependents of those who laid down their lives; that those who joined up from school be given an opportunity to continue their education; that those who wish may have the chance to equip themselves for more remunerative employment, or set themselves up in a small business.

"It is the personal responsibility of every one of us to see that this is made possible; not only because it is our duty; because we owe a personal debt to each of them, but because it is in our interest to see to it that this great body of the youth of the nation bring their force and vigor into play in our economy in the quickest possible time.

CREDITS ABROAD MEAN JOBS HERE

"It is important that those who will be asked to buy bonds clearly understand the necessity of providing export trade credits to our Allies.

"It has been rightly said that poverty anywhere is a threat to prosperity everywhere. Countries who have suffered deeply through the war, and who need our surplus commodities in the worst way, number among them some of our best former customers. In many cases they have some cash, and will spend it where they can get credit. They need our fish, our fruit, our farm products, our metals, our lumber. We must sell these things abroad in large quantities to make jobs here at home, particularly so in the transition period when production is shifting from war to peacetime goods. It is not charity, it is plain hard-headed common sense to help these countries to their feet by lending them money to be spent here for commodities of which we have a surplus, or which we can spare without danger to our living standards."

THE JOB IS NOT DIFFICULT

Mr. Trumbull pointed out that there should be no difficulty in substantially over-subscribing the Ninth Victory Loan.

He referred to the fact that individuals in Canada now hold over $2,000,000,000 in personal savings accounts.

"Personal incomes are still high," he said, "and while people still have plenty of cash, worthwhile goods on which to spend it are still not available, and will not likely be produced in quantity for some months yet.

"It is true that there has been considerable disclocation of employment, particularly in the war-goods field, but by far the majority of employees have steady jobs, and have learned to know through their continuing purchase of Victory Bonds the feeling of security and satisfaction that comes from having a nest-egg of savings. We are confident they will be glad of the opportunity of putting their savings during the next 12 months into a security as sound as Victory Bonds, which return such a good rate of interest."

"The Ninth Victory Loan is an opportunity for Canadians," Mr. Trumbull affirmed. "To win victory on the battlefields, we were united. We fought together, worked together, pulled in our belts together, submerged our differences and demonstrated our determination and patriotism together.

"There are still victories to win. Victory over the problems of re-establishing our veterans. Victory over hunger and privation abroad. Victory over inflation at home. Until these victories are won, peace cannot be secured.

"Canada's Ninth Victory Loan is the first opportunity we have to show we can pull together in a great national endeavor in peace as we did in war; to show that we are determined to work together and pull together until the fruits of victory are won. "Sign Your Name for Victory" is the slogan of the ninth loan. Let each one of us just do that."

Resume Fall Fair

Plans were made to resume Victoria's annual fall fairs next year at a meeting of the executive of the B.C. Agricultural Association, E. M. Whyte, president, announced following the meeting Tuesday.

At the same time it was decided to have all the buildings at Willows repaired and painted, as well as having a new building erected for livestock. Mr. Whyte said they were confident the building could be put up in time for the fall fair because it will have to be fireproof concrete or hollow tile construction. The association has sufficient plumbing supplies on hand, Mr. Whyte said, so no question of supply shortage should arise. The building will be 180 by 280 feet.

He could not say what dates the fair would be held as the decision rests with the B.C. Fairs Association which sets the circuit dates at the beginning of the year. In the past the fair has usually been held in September when the races are here.

This will be the first fair in four years.

Dry Mats Cost More

WASHINGTON (AP) — The Office of Price Administration today announced a price ceiling increase of 2½ cents each for stereotype dry mats used by newspapers, effective next Saturday.

O.P.A. said the increase is required under the Price Control Act to bring the industry up to its 1936-39 base period earnings.

The price boost means a ceiling of 14½ cents each for the most commonly used newspaper mat of natural color, size 20 by 24 inches, O.P.A. said. For all other sizes and grades manufacturers will apply the same price differentials they used in the base period, Oct. 1, 1940, to Oct. 15, 1941.

The BAY STORE HOURS: 9 a.m. to 5 p.m.; WEDNESDAY: 9 a.m. to 12 Noon

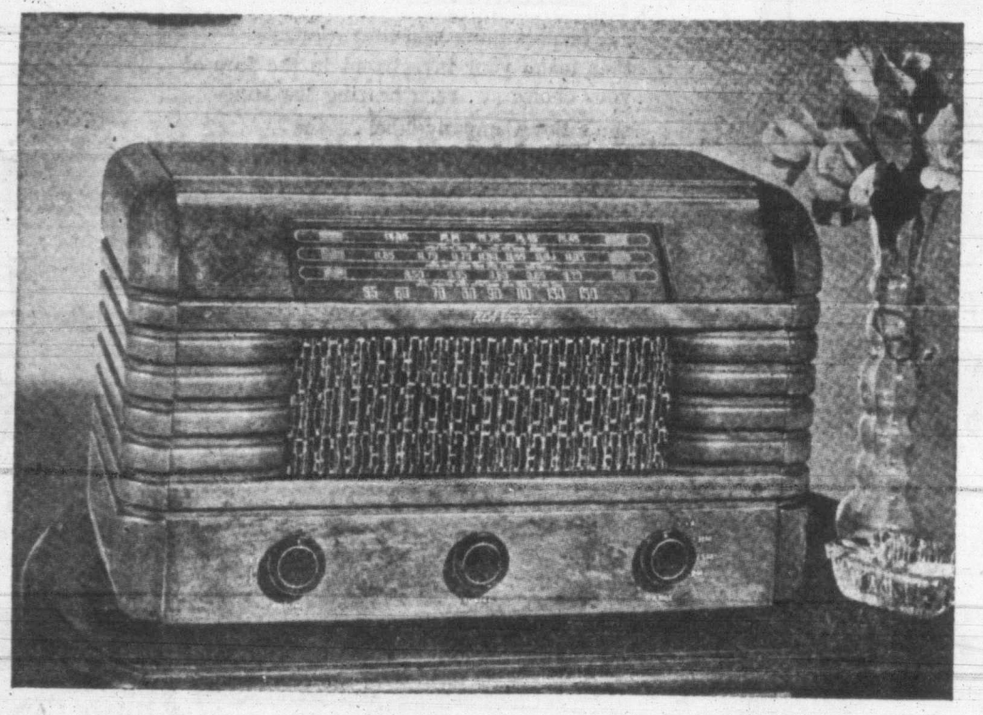

First in Victoria . . . Sample of 1945

RCA Victor Radios

See It in Our Window . . .
See and Hear It in Our Department 54.95

Here's the first of the new radios that will be shown from time to time as civilian production again comes into its own.

We don't know when quantities will arrive. Manufacturers, under present conditions, cannot promise any definite delivery. We are featuring it as the first milestone on the road back to peacetime production. Beauty and simplicity of line, colorful Band Spread Overseas edge-lighted dial, set at an angle for improved, simplified tuning and excellent tone for performance on long and short wave.

More of its outstanding features are the built-in Magic Loop Antenna with specially constructed Magictenna for finer short wave reception . . . permanent magnet dynamic speaker . . . improved amplification system adds greater richness of tone quality and increased power output. Complete with the Tru-tone finish that brings out the lustre and beauty of the rich woods. Width 16 inches, height 9½ inches, depth 7¾ inches. Place your order now!

—Radios, Third Floor at THE BAY

Hudson's Bay Company.
INCORPORATED 2ND MAY 1670.

Hudson's Bay Company.
INCORPORATED 2ND MAY 1670.

QUALITY FOODS From Our Service Section

Suggestions for Thursday, Friday, Saturday — Phone E7111

For Tempting Meat and Fish Dishes . . . Add
Aylmer Tomato Ketchup
Per bottle 16c

Make your meals doubly tempting by having a bottle of thick, delicious, spicy Aylmer Tomato Ketchup always on your table. Order yours early!

QUEEN OLIVES, LIBBY'S, 9-oz. bottle	28¢
WORCESTER SAUCE, HEINZ, 6-oz. bottle	34¢
CREAMETTES, 3-lb. packet	45¢
MACK'S NO-RUB LAUNDRY TABLETS	5 pkts. 25¢
MACK'S NO-RUB LAUNDRY FLAKES, per packet	24¢
PALMOLIVE SOAP, giant size bars	3 for 23¢
FROSTED FRESH PEAS, 12-oz. packet	20¢
SHELLED ALMONDS, per lb.	1 lb.
SHELLED PECANS, pieces, per ½-lb. bag	75¢
SUNKIST ORANGES— Size 220, dozen	48¢
Size 176, dozen	60¢
SUNKIST LEMONS— Size 360, dozen	38¢
PUMPKIN, VAN CAMP'S, Fancy, 28-oz. tin	15¢
TOMATOES, ONTARIO, Choice, 28-oz. tin	16¢
CUT GREEN BEANS, size 4, ROYAL CITY, 20-oz. tins	2 for 25¢
PEAS, AYLMER, Choice 3s, 20-oz. tins	2 for 29¢
TOMATO JUICE, MISS CANADA, 20-oz. tins	3 for 33¢
TOMATO JUICE, HEINZ, large 105-oz. tin	49¢
COCKTAIL VEGETABLE JUICE, V-8, 20-oz. tins	2 for 35¢
TOMATO SOUP, CAMPBELL'S	2 tins 19¢
VEGETABLE SOUP, CAMPBELL'S	3 tins 35¢
PURE BLACKBERRY JAM, MRS. HAINES', 4-lb. tin (4 coupons)	65¢
CORN SYRUP, KARO, 2-lb. tin (2 coupons)	22¢
APPLE JUICE, AYLMER, 14-oz. bottle	14¢
TEA, FORT GARRY, 1-lb. packet	79¢
COFFEE, FORT GARRY, regular and drip grind, 1-lb. packet	45¢
CHUTNEY SAUCE BIG BEN, 9-oz jar	23¢
H.P. SAUCE, bottle	30¢
CHICKEN HADDIE, LILY, No. 1 size tin	31¢
GELATINE, KNOX'S, per packet	22¢
COCOA, COWAN'S, 1-lb. tin	25¢
MARMALADE, NABOB: Lemon, Orange and Grapefruit; 4-lb. tin (4 coupons)	50¢

Nursery Section

Monterey Cypress will be extremely scarce again this year, but we have a few and will gladly take your order now . . . while they last . . . for spring delivery. Priced from 75¢ up.

Gay Flowers Will Greet You Early in the Spring, if You Plant . . .

BULBS NOW!

In our Nursery Section, ready now for you to choose, are TULIPS in a fine selection of named varieties.

Per dozen ..... 70¢ Per 100 ..... 5.00

Along with Daffodils, Snowdrops, Crocus, St. Brigid Anemone and Iris.

Also see our large variety of Ornamental Shrubs, Azaleas and Heathers.

FOOD DEMONSTRATION of Bullman's Dehydrated Vegetables is being held in our Service Food Section. Have our demonstrator, Mrs. Treadgold, explain the easy ways to prepare delicious vegetables.

—Lower Main Floor at THE BAY

The Bay

Phone E-7111

STORE HOURS:
9 a.m. to 5 p.m.
WEDNESDAY:
9 a.m. to 12 Noon

Beautiful Furs!

From Our Comprehensive

TRAVELLING STOCK

will be in town for one week—
Thursday, October 4 to 11

With a mixture of pride and pleasure we present for your inspection our travelling stock of distinctive furs! The finest Persian Lamb, Russian Squirrel, Muskrat, Mink, Platina Muskrat, Silver Fox and many other fine furs handled with magnificent care . . . fashioned by inspired hands into lustrous coats, jackets, neckpieces, collars or muffs.

Visit our Fur Salon . . . inspect these beautiful furs . . . then make your investment in the furs of your choice . . . each bearing the Hudson's Bay Company label . . the label you place your confidence in . . . for its integrity is beyond question . . . for years it has meant quality unsurpassed . . . the finest in fine furs, styled to be correct and to wear for years to come!

—Fur Salon, Fashion Floor at THE BAY

See our attractive window displays of exquisite furs chosen from our wide selections.

Terms, if desired, may be arranged, in accordance with Wartime Prices and Trade Regulations.

Feather trimmed "PIKO" model in fine fur felt 11.98

Kitten-soft English Slippers 5.95

Rich, dull suede handbag 18.75

This Year, as Always . . . The Bay for the Finest in Fine Furs.

Hudson's Bay Company.

INCORPORATED 2ND MAY 1670.

3 DAYS OCTOBER ANNIVERSARY SPECIALS

Thursday, Friday and Saturday

ON THE BARGAIN HIGHWAY

PLAN NOW TO TAKE FULL ADVANTAGE OF THE TIMELY SAVINGS ON THESE FAMILY CLOTHING NEEDS—FEATURED FOR THIS SPECIAL ANNIVERSARY EVENT.

EXTRA SPECIAL—25 ONLY

FUR COATS

Viscacha (Pieced South American Rat) **59.50**

If you have been planning a fur coat this year and have not yet made up your mind, be sure to see this outstanding value. Fashioned from good-looking, durable fur, expertly dyed to a rich brown, resembling high-priced lines and carefully tailored throughout with fine quality satin lining. Sleeves have storm cuffs. Sizes 12 to 40.

WOMEN'S LONG-SLEEVE

FLANNELETTE GOWNS

SPECIAL, EACH **1.49**

Warm winter-weight flannelette gowns, made from soft plain white flannelettes in long-sleeves style. Small, medium and large sizes.

PERSONAL SHOPPING ONLY

LADIES'

RAYON SUEDE JACKETS

SPECIAL, EACH **1.59**

A popular style jacket for sports or casual wear. Knit from a good quality brushed rayon yarn in soft shades of blue, pink and red. Styled with long sleeves, V neck, button front and two pockets. Sizes 14 to 20.

LADIES' BOTANY WOOL SWEATERS

SPECIAL, EACH **2.29**

A limited quantity only of these soft botany wool sweaters has just arrived and offered for Thursday shoppers. Shown in an excellent choice of pastel shades and a few deeper tones in short-sleeve, button-front styles. Sizes 14 to 20.

PERSONAL SHOPPING ONLY

EXTRA SPECIAL! **WOMEN'S AND JUNIOR MISSES'**

Quality Tailored COATS

19.95 VALUES. SPECIAL, EACH **9.95**

A special group of fine-grade coats in boxy and semi-fitted models, all of smart-looking tweed cloths in several shades and weaves. All are lined with rich, luxurious satin or popular celanese. These are coats that must be seen and inspected to fully appreciate the values. Your selection of one from this group will prove a wise investment. Some have half chamois lining. Sizes 18 to 20.

SORRY—NO LAY-AWAYS, NO EXCHANGES, PLEASE

GIRLS' BRUSHED RAYON

CARDIGAN SWEATERS

SPECIAL, EACH **2.19**

A smart, warm sweater for school or general wear. Knit from a good quality brushed rayon yarn in V-neck, button-front and two-pocket style. Shown in pleasing shades of powder blue, red, navy and maroon. Sizes 8 to 14 years.

WOMEN'S AND MISSES'

Cotton Print Dresses

SPECIAL, EACH **1.98**

200 of these good quality cottonprint dresses, just received and offered for Thursday shoppers. All are pleasingly styled from attractive, colorful prints that will delight you with their new stylings and fresh colorings. Sizes 14 to 44.

PERSONAL SHOPPING ONLY

A REAL SCOOP! **50 ONLY—WOMEN'S PURE WOOL**

Cardigan Sweaters

SPECIAL, EACH **2.69**

Yes, ladies, a really exceptional value . . . each sweater is knit from soft, pure wool yarns of choice quality and shown in shades of powder blue or alpine rose. Made in popular cardigan style with V neck and four-button front. Sizes 36 to 44.

PERSONAL SHOPPING ONLY

CHILDREN'S LONG-SLEEVE

PULLOVER SWEATERS

SPECIAL, EACH **79c**

A fine winter sweater for the little ones' play or general wear. Well knit from a durable quality yarn in plain shades of red, brown, navy and maroon with contrasting trim on collar and cuffs. Finished with long sleeves, snug-fitting waistband and two-button style collar. Sizes 2 to 6 years.

2,100 Pairs of HOSIERY

VALUES FOR MEN, WOMEN AND CHILDREN

On Sale While Quantities Last — Personal Shopping Only

160 Pairs WOMEN'S CHIFFON HOSE
Special, a Pair **89c**
First quality, full-fashioned hose, fine for street or dress wear, finished with reinforced foot and self welt. Sizes 8½ to 10½.
LIMIT, 1 PAIR TO A CUSTOMER

300 Pairs WOMEN'S RAYON AND COTTON HOSE—Special, a Pair **69c**
A heavier-weight hose, fine for fall and winter use. Neatly made from first quality cotton and rayon yarns with reinforced heel and toe and wide welt. Choice of four shades in sizes 8½ to 10.
LIMIT, 1 PAIR TO A CUSTOMER

300 Pairs WOMEN'S LISLE HOSE
Special, a Pair **29c**
A fine general purpose hose, knit from first quality yarns in seasonable shades and finished with reinforced heel and toe and wide top. Sizes 8½ to 10½.
LIMIT, 1 PAIR TO A CUSTOMER

150 Pairs Women's FINE LISLE HOSE
Special, a Pair **39c**
Neat-fitting, general purpose hose, made from fine lisle yarns of first quality, with reinforced heel and toe and wide welt. Sizes 9 to 10½.
LIMIT, 1 PAIR TO A CUSTOMER

300 Pairs of WOMEN'S RAYON HOSE
Special, a Pair **39c**
Good-weight general service hose, first quality, semi-fashioned, with reinforced heel and toe and fine lisle welt. Sizes 8½ to 10½.
LIMIT, 1 PAIR TO A CUSTOMER

150 Pairs CHILDREN'S KNEE SOCKS—Special ..... **3 Pairs 69c**
A timely offering of these first quality socks, just right for school wear. Made from hard-wearing cotton yarns in several plain shades with snug-fitting, turn-down top and comfortable foot. Sizes 9 to 10.

140 Pairs CHILDREN'S ANKLE SOCKS
A Pair **19c**
Children require a full supply of these, so choose several from this special showing. A choice of plain colors. All have snug-fitting elastic tops. Sizes 6½ to 8½.

200 Pairs of CHILDREN'S ANKLE SOCKS—Special ..... **3 Pairs 49c**
Select several pairs of first quality socks for the youngsters' wear. Made from plain shade or heather-tone yarns with fancy turn-down tops. Sizes 5 to 8½.

200 Pairs (SUBS.) WOMEN'S ANKLE SOCKS—25c Values, Special ..... **3 Pairs 49c**
Very slightly substandard, with imperfections that will not impair the general wear. Shown in a range of plain colors and white. A variety of yarns and weights. Sizes 8½ to 10.

200 Pairs of MEN'S FANCY SOCKS
Special, a Pair **55c**
Well knit from first quality, good-weight yarns. Fancy patterns and plain shades. Sizes 10½ to 11½.

LIMIT, 2 PAIRS TO A CUSTOMER

—Bargain Highway

CLEARANCE OF WOMEN'S SHOES

THURSDAY, FRIDAY AND SATURDAY
ALL EXCEPTIONAL VALUES AND SMART NEW STYLES

DR. HOLT'S CORRECTIVE OXFORDS — Snug fitting to prevent heel slipping and built-up arch to give maximum support. Black oxfords and brown and black gore pumps. Price, a pair **2.19**

WOMEN'S DRESS SHOES— Shown in a large selection of popular styles — black and brown. Bow or perforated fashionable pump types. Pair, fashionable pump types. Price **2.49**

WOMEN'S BEDROOM SLIPPERS from which you may select your favorite color in plain or combination effects. Wedge or Cuban heels. Sale price, a pair **79c**

GROWING GIRLS' SHOES —These are in black or brown leather. School shoes, moccasin pattern or oxford types . . . all have sturdy leather soles. Pair, **3.45**

—Bargain Highway Shoes

MEN'S FALL AND WINTER

TOPCOATS

SPECIAL, EACH **22.50**

Now is the time to select that new topcoat—and at this special low price assure yourself of a worthwhile saving. All are expertly tailored from good quality tweeds and novelty weaves and overchecks in balmacaan, ragan or set-in sleeve styles. Take advantage of this value during this event. Sizes 35 to 44.

MEN'S PURE WOOL

CARDIGAN SWEATERS

SPECIAL, EACH **3.95**

Fine quality coat sweaters, knit from warm all-wool yarns in heather tone shades. Fine for casual or general wear. Made with two pockets, button front and V neck. Sizes 38 to 42.

PERSONAL SHOPPING ONLY

MEN'S FANCY SHIRTS

SPECIAL, EACH **1.19**

First quality, good-looking shirts that will supplement your present supply—and at this special low price represents excellent value, so plan to select several from this fine range of pleasing patterns and colorings. All with fused collar attached. Sizes 14½ to 17.

MEN'S WINTER-WEIGHT

DOESKIN SUEDE WORK SHIRTS

SPECIAL, EACH **1.29**
2 for 2.50

For the workingman desiring a real value we offer this work shirt special. Full cut, carefully made and correctly proportioned, these heavy doeskin suede shirts will give maximum satisfaction and comfort. Made in full button-front style in choice of navy or air force shade. Sizes 14½ to 18.

Girls' Cotton Flannel Dresses

98c VALUES. SPECIAL, EACH **69c**

Wise mothers will select several of these for the young girls' winter wear. Pleasingly styled from a good quality cotton flannel in plain shades of scarlet or navy with contrast trim effects. Sizes 2 to 6 years.

Boys' Black Overall Pants

SPECIAL, A PAIR **98c**

Hard-wearing overall pants at a real special price. Made in lace-back or regular pant style from a good-weight, heavy-weave cloth, double stitched at all points of strain and finished with three pockets and belt loops. Sizes 28 to 36.

SORRY, NO PHONE ORDERS, PLEASE

MEN'S SANFORIZED

WORK PANTS

SPECIAL, PAIR **1.98**

A limited quantity of these hard-wearing, popular work pants, just received and featured in this event. Well made and full cut from stripe cottonade cloths in regular pants style, with set-in pockets and belt loops. Ideal pants for work or general wear. Sizes 30 to 40.

A REAL SPECIAL!

DRESSMAKER SUITS

SPECIAL, EACH **14.95**

You will certainly delight in the expert styling and fine qualities of these suits . . . specially featured for this event at an exceptionally low price. All are carefully fashioned from fine quality Shetland weaves or smart plaid cloths. Expertly tailored with full or half celanese linings. Sizes 12 to 20.

EXTRA SPECIAL—

Men's Wool Pullovers

VALUES TO 2.95. SPECIAL, EACH **1.00**

Colors are broken and sizes not complete, but collectively shoppers will find most wanted sizes. All sweaters are knit from fine quality yarns of durable weight. A selection of one will prove a good buy. Long sleeves or sleeveless styles.

NO PHONE ORDERS OR EXCHANGES

A SPECIAL PURCHASE OF TRAVELERS' SAMPLES IN

STYLISH FALL MILLINERY

Value to 4.95, Each, **1.95**

Here, ladies, is your opportunity to select a really smart hat or two from this special range of travelers' samples . . . all specially purchased to make a genuine bargain for you. A wide variety of newest styles in all the season's foremost shades. Plan to spend some time during this event inspecting this feature value and make your selection of several.

TO CLEAR—100 MISSES' BETTER QUALITY

NOVELTY COTTON DRESSES

Values to 6.95. Special, Each **2.00**

Slightly shopsoiled, broken lines and stock oddments of nice quality dresses, representing values up to 6.95 . . . all featured Thursday at this special low price. Select several from the range for present wear, but shop at you rearliest convenience Thursday for best choice of sizes. Sizes collectively, 11 to 15, 14 to 18.

SORRY—NO PHONE ORDERS, NO EXCHANGES

GIRLS' PURE WOOL

PULLOVER SWEATERS

Special, Each **1.98**

Excellent quality long-sleeve pullover sweaters, finely knit from first quality 100% pure wool yarns, in plain shades of scarlet or powder blue. Finished with crew neck and long sleeves. Sizes 28 to 34.

PERSONAL SHOPPING ONLY

DAVID SPENCER LIMITED PHONE E-4141

SPECIAL—3-PLY GREY WHEELING YARNS

4-oz. Skeins. Special, Skein **35c**

Thrifty knitters will get their supply of this special . . . ideal for men's heavy work socks, etc.

Sports Mirror

(Pete Sallaway is enjoying his annual vacation visiting the hunting and fishing centres on the island and well-known sportsmen are acting as guest columnists during his absence.

By ROSS (BUD) HOCKING
Former Tennis, Baseball and Soccer Star

BECOMING a guest writer for a day presents a difficulty of what to write about, and whereas perhaps I should write about tennis, I think I will provide a variety of reading, describing the most exciting and interesting athletic events I have witnessed or know to be true. As golf is currently my athletic interest I will perhaps lean that way.

ONCE IN San Francisco, I followed the national match play golf tournament and one of the matches was the best individual contest I ever saw, or heard of. Some players may have been farther behind than **Dick Metz** was against **Horton Smith** but I doubt if any other player ever finished a match in such spectacular fashion than he did that day. Four down at the 13th Metz didn't seem to have a chance, and it was just a case of playing out the required number of holes. And then the tide turned. A birdie at the 13th left him 3 down, followed by another at the 14th. The 15th was a hole of about 235 yards. I couldn't reach the tee in time to see them drive, so I hopped on a bench in time to see Metz drive off with a four wood. A tremendous shout from the green and I knew it was in for an ace. The 16th, a par five, with the green down in a hollow, found Metz over the green and imbedded in a bank behind the green, Smith short in two. Smith chipped up but not close. Metz played a marvelous recovery from the bank, back onto the green, but he missed a short putt to halve the hole. The 17th was a 165-yard hole to a steep slopping green, Metz hit his ball to the top end of the green, the ball hesitated and came back nearly 20 feet and to the side of the hole. Smith was right on the flag with his shot, but like Metz' ball, it took the roll and he nearly went off the green, and Metz squared the match with another birdie. Metz won the last hole by getting on in two while Smith pushed his tee shot into a gulley and had to play safely with his second. Metz was six under par for the last six holes.

FOLLOWING are some of the best golf shots I ever saw. **Jug McSpaden** using a driver for his second shot at **Bing Crosby's** Santa Fe 18th, and carrying the green, a really terrific wallop. **Babe Didrickson** whaling one off the tee at the Brentwood Club at Santa Monica. It might be surprising to know that her woods were heavier than mine. **Stan Leonard** hitting a drive off the 11th at Oak Bay against **Ben Hogan** from the back tee. **Ernie Todd** marked the spot and next day found the drive to be 336 yards, and then hitting a two iron stiff to the mast for his par. **Sam** Hogan putting his second out of bounds at Oak Bay on the 3rd, **Snead** using a sand wedge out of a bad lie, carrying a trap and stopping the ball on a sloping down hill green for a cinch putt. The shot was only about 40 feet. **John Montague** playing a big game with **Johnny Weismuller,** at Brentwood, and playing a long iron over some trees that most players would use a niblic on. **Horton Smith** holing a long curling putt from the top of the 10th green for a birdie during the Gold Trail meet at Oak Bay.

PHIL TAYLOR once went to California to play in the rich Los Angeles open. He was invited by a fellow pro named Clarkson to play at Rancho. Their fourball was made up of two club members, one of whom has recently struck oil and had made a large amount of money. This fellow had a low handicap and said that he would play Phil, receiving four strokes, for 10 cents a yard. Phil couldn't figure this out, but not wanting to hold up the match, agreed, teed off and asked for details. Naturally, the four strokes he had to concede were on the longest holes, so that on a 500-yard hole he would lose, and only win $1 on the short 100-yard hole. Don't hang up, the story is not quite finished. Across the road from the Rancho Club was the wealthy Hillcrest Club, where they currently play the open. Behind Phil's party was a noisy foursome from the neighboring Hillcrest Club, and after they had driven into the Taylor-Clarkson fourball, Carkson very indignantly told the offenders to go back where they belonged across the road. One of the other party told Clarkson he would get his job for that remark, and shortly after this fellow bought the Rancho Club and fired Clarkson.

EMBARRASSING moments department. A prominent tennis southpaw with one of the best serves in the world visited Victoria about 1925. He reached the finals of the men's singles against a fellow Californian. On the final day the prizes were displayed and a pair of fine cuff links was the second prize. Having lots of cups and liking the links, he persuaded the committee to change the prizes. You guessed it, he lost the match.

WORLD SERIES BROADCAST

World series will be broadcast at 10.15 over the CBC Dominion network, including stations CJOR and CJVI, on the day of each game.

DEER AT METCHOSIN

Lawrence Stewart says that deer hunting in the Metchosin area is good and reports shooting a large buck around Luxton Saturday.

PERSONNAlly Speaking by FRED ALLEN

Star of United Artists hit, "IT'S IN THE BAG"

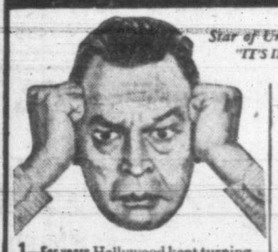

1—For years Hollywood kept turning me down. "No glamour," the moguls said. Then a quiz kid wised me up.

2—"Dracula, nothing's wrong with you that good grooming can't fix," he said. I got hep. I got Personna!

3—Now I'm a glamour boy *Personna*-fied, thanks to slick Personna shaves. And my career—"It's in the Bag."

HERE'S WHY Personna Blades are as sharp as Fred Allen's wit:
1—Made from premium steel.
2—Hollow-ground for keenness.
3—Rust-resistant for longer use.

PERSONNA
Precision Blades
10 for $1 . . . and worth it!

PREWAR GASOLINE
CAUSEWAY
Cor. GOV'T. and WHARF
PRE-WAR SERVICE
C. A. Rawlings
PREWAR ATTENDANTS
STATION
G 3011

Play Safe . . . Check Electrical Wiring!
Loose wiring and overloading of circuits can be dangerous. Call us for a complete check-up.
LAMPS - FIXTURES - MOTORS
Our Facilities and Satisfaction Excell
TRY US AND BE CONVINCED
WADSWORTH'S
735 VIEW STREET G 3522, E 9131

Merle Harding To Address 'Y' Athletes

Merle Harding, secretary for physical education in Canada and Robert Bonney, a member of the physical committee, will visit Victoria this month and will meet Y.M.C.A. members Thursday at 7.

Coach Archie McKinnon reports that a keen interest is being shown in swimming this season and that an overflow of entries has been received for the inter-city gala Saturday.

The swimming season opened at the "Y" yesterday with special instruction for boys between the ages of 6 to 10 and a boys' prospect class for likely gala material.

Tonight's program will include girls' swimming instruction (6 to 10 years), young ladies' instruction, and a fancy swimming class. Men's swimming instruction will be given on Thursday.

Soccer School To Meet Friday

C. V. Milton will be the guest speaker at the meeting of the Junior and Juvenile Soccer School Friday at 7 in the Eagles Home, 755 View Street.

The Black and Whites and Victoria City teams will hold a workout at Central Park Saturday morning at 11.

Racing Results

Results of races at Narragansett Park Tuesday follow:

First Race—
Mr. Chairman $3.80 $2.60 $3.20
Fore and Aft ..... --- 3.00 2.60
Bet Me ..... --- --- 2.00
Scratched: Rolls High, Speed Easy, Gay Frock, Miss O'Blocky, Bahomac.

Second Race—
Rotamal $32.00 $11.00 $7.40
Ship Jr. ..... --- 3.80 3.00
Jr. O'Sullivan ..... --- --- 5.60
Scratched: Hy Wick, Clyde T., Wood Alcohol, Moiti Air, Faro Hyero, Ellen's Slam, Calmenow.

Third race—
Court Ace $17.40 $7.80 $5.60
Light Count ..... --- 9.00 5.40
Lady's Orphan ..... --- --- 6.00
Scratched: Son o' Ted, Y Gun, Hi Gallant, Freddie's Game, Tax King, Not Tomorrow, Refresh Sis.

Fourth Race—
Double Bourbon $19.60 $10.00 $6.00
Sal's Sister ..... --- 10.00 6.00
Miss Identify ..... --- --- 5.40
Scratched: Roy S. H., Red Fox, Due Sport, Fids, Easy Blend, A One.

Fifth Race—
Caroline F ..... $13.80 $ 8.00 $5.40
Windward Isle ..... --- 10.00 7.60
Two Timer ..... --- --- 15.00
Scratched: Gold Bart, Soulful.

Sixth Race—
Gay Gino $10.80 $4.80 $3.60
Son of Tarra ..... --- 3.80 3.40
Lively Man ..... --- --- 3.00
Scratched: Shore Patrol, Puzano, Fox Fine, Hex.

Seventh Race—
Flourtown $8.20 $7.20 $4.80
Hidden Ace 6.20 7.40 4.80
Big Raid ..... --- --- 3.80
Dead heat.
Scratched: Traceletta, Borders Boy, Augustina.

Eighth Race—
One O One $6.80 $3.60 $2.80
Felt Hat ..... --- 4.60 3.20
Justinian ..... --- --- 2.20
Scratched: Blue Cadet, Clare White, Doubt Not, Brooklandville, Aral Calyert

Results of races at Hollywood Park race track Tuesday follow:

First Race—
Nancy $5.90 $3.80 $3.20
Yuba Hals ..... --- 5.50 4.40
Cacca Pal ..... --- --- 5.10
Scratched: Shasta Melody, Boolita, Arizona Rose, Lucille Irenee.

Second Race—
Gold Fortune $9.80 $5.20 $4.10
Relish ..... --- 4.40 4.00
Legal Step ..... --- --- 6.00
Scratched: Diamond Miss, Wham Bam, Boss Self, Gall Gale.

Third Race—
Fiery Justice $7.10 $4.20 $3.60
Dutchill B. ..... --- 6.40 5.40
Knightfors ..... --- --- 5.00
Scratched: Poolo, Burning Stick, Chancy, Overland Trail.

Fourth Race—
Marada $22.80 $12.20 $5.60
Bonalita ..... --- 23.40 8.60
Gold Call ..... --- --- 3.00
Scratched: Illuia, War Map, Koraline, Barging Lady.

Fifth Race—
Dorothy A $14.50 $7.00 $3.80
Native Fox ..... --- 5.20 3.40
Share Cropper ..... --- --- 3.10
Sixth Race—
Bismark Sea $4.60 $3.20 $2.60
Goldstreworth ..... --- 6.10 4.00
Little Delph ..... --- --- 3.60
Scratched: Peace Parley, Restriction, Campanula.

Seventh Race—
High Harp $10.60 $8.00 $3.90
Gaucho ..... --- 6.80 4.90
Tonrico ..... --- --- 5.70
Scratched: Red Ear.

Eighth Race—
Gallant Devil $11.40 $5.60 $4.40
Ever Roll ..... --- 6.80 5.20
Biltekring ..... --- --- 8.00

Big Lineup for Opener

DETROIT (AP)—An estimated 5,000 fans were in line at the Stadium here this morning, waiting to buy unreserved admission tickets for the opening game of the world series.

They stood four abreast and were not discouraged by temperatures that stood in the mid-thirties most of the night.

The bleacher line did not start to form until after midnight, because police broke it up several times.

The bleacher fans this year had to stand and wait for the box office to open. They did not have the usual crates, boxes and other improvised seats. Police banned the temporary seating equipment this year, explaining that it became a traffic hazard when abandoned by its users.

BASKETBALL MEETING

Victoria and District Basketball League annual meeting will be held at 8.15 tonight in the boardroom of the Pemberton Building. Officers will be elected and plans for the season discussed.

Eagles' intermediate B basketball team will hold a workout at the Centennial Gym, Gorge Road, Thursday evening at 8. If enough intermediate A players attend the workout an intermediate A team will be formed.

AMMUNITION and SPORTING GOODS at
BERNARD LTD.
1410 DOUGLAS G 3011

They'll Do It Every Time

Rainiers, Seals In Governors' Cup Finals

Associated Press

It will be Seattle's "never-say-die" Rainiers against the San Francisco Seals in the Pacific Coast League Governors' Cup finals, which open in the Seattle ball park tonight.

The Rainiers, staging one of the outstanding comebacks in the circuit's playoff history, eliminated the champion Portland Beavers 3 to 1 last night in the seventh game of the semifinals. It was the fourth straight victory for manager Bill Skiff's crew, which had been consigned to the "also-ran" category after dropping the first three games of the series at Portland.

The Seals had to come from behind in defeating Sacramento 9 to 6. The Solons had duplicated Seattle's feat of losing the first three contests and then forced the southern series into seven games with three consecutive triumphs.

Manager Lefty O'Doul's Bay City Club is flying north today for the first three engagements of the seven-game finals. The two teams will play in Seattle tonight, Thursday and Friday, then resume play in San Francisco Sunday. The series will end when one outfit wins four games.

A bitterly fought playoff is expected as the Rainiers have been gunning for the Seals ever since O'Doul remarked for publication late in July that the skiffmen were not even a good second division club.

A brilliant two-hit pitching performance by righthander Joe Demoran (20 to 10) spelled defeat for the Beavers. There only tally came on Ted Gullic's second inning home run over the left field wall. Ad Liska, who beat Demoran last week, was charged with the loss. An error by shortstop Johnny O'Neil with two away allowed Seattle to push over its three tallies in the fourth.

Demoran took the mound yesterday after only two days of rest.

Sacramento teed off against 31-game winner Bob Joyce to take a 4-0 lead over the Seals in the first three innings, and sent the big righthander to the showers by adding another tally in the fifth. San Francisco got two runs off starting pitcher Jim McCarthy in the third and then exploded for six more off reliefer Guy Fletcher in the last of the fifth on a combination of four hits, two walks and an error. Each club counted once more before the end of the game. Elmer Orella, who replaced Joyce in the fifth, got credit for the win although he was replaced by Bob Barthelson in the sixth.

	R	H	E
Portland	1	2	2
Seattle	3	7	2
Batteries—Liska, Tising (8) and Adams, Souza (8); Demoran and Finley.			
Sacramento	6	14	2
San Francisco	9	13	3
Batteries—McCarthy, Fletcher (3), Babbit (8) and Schleuter, Marcucci (8); Joyce, Orella (5), Barthelson (6) and Spring, Ogrodowski (6).			

Borowy Has a Lot On His Mind

Tigers, Cubs Confident

DETROIT (AP)—Hank Borowy had a lot on his mind besides the Detroit Tigers and some $6,000 series swag in his opening duel with Hal Newhouser today. The slim right hander will become a father any minute now which is why Mrs. Borowy isn't here cheering hubby. The Borowys have a daughter.

The former New York Yankee tosser was calmly confident as he took on the Bengals. "I know how to pitch to them and my arm is stronger than it has been all season," said Hank quietly.

The Tigers, to a man, faced Borowy without any false illusions. "We know he's tough, but we're counting on Newhouser to be just a little tougher," said Roy Cullenbine. Hank Greenberg, who clouted a homer off Borowy last July when the latter was still a Yankee, rated the ex-American leaguer as the one Cub pitcher who may bother the Tigers.

Greenberg still likes to talk about that four-run homer that clinched the penant for the Tigers against St. Louis last Sunday. "It was inside the foul line by only this much," grinned Hank, extending hairy arms a yard apart. "It was a screw-ball I hit and I knew the minute I connected that it was going places."

LEAST GARRULOUS

The least garrulous guy in the Cub retinue is lean Lon Warneke, who pitched the only two Bruin victories in the 1935 series against the Tigers. "I haven't seen the Tigers so I don't have any comment to make," drawled the Arkansas humming bird, who apparently is just along for the ride this time. Warneke will call his baseball career quits after this season. "I'm really through this time," he told a reporter. "I'm going into retirement for keeps next year."

Lefty Ray Prim, the Cubs' 38-year-old 13-game winner, pitched against Greenberg 14 years ago when both were rookies in the Piedmont League. "He used to hit home runs then, too," recounted silver-thatched Prim. "I don't remember whether he got any off me."

Outfielder Cullenbine was the star of Detroit's only batting practice tune-up, blasting a half dozen pitches into the right field seats. "And three went into the press box," Cullenbine suggested modestly.

Eddie Mayo, infield sparkplug of the Tigers, tossed off numerous congratulations on his selection by the Sporting News, baseball weekly, as the American League's most valuable player with the remark: "It's a great honor, but I'm embarrassed to win it with all these pros around."

Four Rugby Teams In Intermediate League

Royal Canadian Naval College, Victoria High School, Oak Bay High School and Victoria College have entered teams in the Intermediate Rugby League, and will compete for league championship and the Heyland Cup this season.

Senior rugby will open Oct. 20. A schedule will be drawn up at a meeting of rugby officials Monday when the final entry date for the senior rugby division closes.

Manslaughter Charge Against Andy Hetlin

SCRANTON, Pa. (AP)—Andy Hetlin, 18-year-old Taylor, Pa., middleweight, was arrested Tuesday on a charge of involuntary manslaughter following the death of Johnny Dezinski, 32, Plains, Pa. Hetlin was freed under $1,000 bail for grand jury action.

Hetlin knocked out Dezinski Tuesday night in the fourth round of a boxing match. Dr. Paul Kubasko, Lackawanna County coroner, said Dezinski's head struck the ring floor and the boxer lost consciousness. Dezinski died in hospital early today.

WHITE PLAINS, N.Y. (AP)—Phil Palmer, 140, Vancouver, B.C., pounded out a unanimous eight-round decision over Vic Costa, 140, New York, in the main go at the Westchester County Centre before a sellout house of 7,000 Tuesday.

V.C. Winners Invited To Hockey Opener

TORONTO (CP)—A lot of side-of-the-mouth criticism was directed at the National Hockey League during the war years because the clubs failed to agree on a concerted plan for some tangible financial contribution to the war effort. Individually, Boston Bruins probably were the only team to escape any sideline snip. Their decision to set aside receipts of specific scheduled games for war charities satisfied the critics.

Perhaps if Maj. Conny Smythe had returned sooner from the wars, he could have silenced any who fired random shots at Toronto Maple Leafs. On his return, he was prompt to defend Leafs—and incidentally the league—against all detractors.

Thus more than the usual interest is attached to one of Maj. Smythe's first postwar announcements. He made known this week that all Canadians who won the Victoria Cross in this war, and lived to receive the decoration, have been invited at attend the opening game at Maple Leaf Gardens Oct. 27 against Bruins.

All will be guests of the Leaf management, with transportation and other expenses paid.

Invitations have already been mailed and early this week replies of acceptance were received from Lt.-Col. C. C. I. Merritt of Vancouver and Pte. Ernest (Smoky) Smith of New Westminster, B.C. Present plans call for Smoky to face off the first puck.

The other 10 V.C. winners are listed at Ottawa as Capt. T. F. Peters of the Royal Navy, Nelson, B.C.; Maj. Paul Triquet, Cabano, Que.; Maj. Charles Ferguson Hoey, Duncan, B.C.; Maj. John Keefer Mahony, New Westminster; Flt. Lt. David E. Hornell, Mimico, Ont.; Maj. David Currie, Moose Jaw, Sask.; Maj Frederick Tilson, Windsor, Ont., and Toronto; Sgt. Aubrey Cosens, Latchford, Ont.; Cpl. Frederick G. Topham, Toronto; and Sqdn. Ldr. I. W. Bazalgette, Calgary, a Canadian in the R.A.F.

Awards to Flt. Lt. Hornell, Sqdn. Ldr. Bazalgette and Sgt. Cosens were made posthumously

Practice for $10,500 Tacoma Open Golf

TACOMA (AP) — Carefree Sam Snead, the Hot Springs Va., professional who can have fun while he works, had a thoroghly enjoyable time shooting a three-under-par 67 at Fircrest Golf Club here, Tuesday, in practicing for the $10,500 Tacoma open tournament, a 72-hole medal play affair, which starts Thursday.

A couple of fellows who appear to take the game a bit more seriously, Byron Nelson of Toledo, O., and George Fazio of Los Angeles, likewise had 67s to tie Snead for the day's low medal honors.

A number of prominent contestants, including Ben Hogan of Hershey, Pa., winner of last week's Portland Open, with a record breaking 261 total for the 72-hole distance, and the long-hitting Jimmy Thomson of New York, played two and three balls each all the way around, however, and thus had no accurate count on the number of swings they needed.

National Clothing Collection, Victoria and Esquimalt, Oct. 6; Saanich, Oct. 13; Oak Bay, Oct. 14. Information G 6503, E 4176. ***

LET GEORGE FIX IT!
If it's insulation you require, Your best bet is Zonolite. You'll find it easy to apply. And will fix you up just right.
SIDNEY LUMBER
Phone G 2815 2114 GOVT.

Victoria Has Fine Table Tennis Record

By WILL BROWNE-CAVE
President of Victoria Table Tennis Association

Victoria Table Tennis League, first formed in 1933, will begin its 13th consecutive season of play on Oct. 12 at the Crystal Garden north ballroom with eight junior teams in action.

Since table tennis became an organized sport in this city, the popularity of the game has increased rapidly, with the standard of league play being very high, and the membership increasing each season, especially in the junior division.

The set-up for the 1945-6 season (October to April) appears very good. With a larger membership in both senior and junior divisions, possessing a good financial position, and playing in the north ballroom of the Crystal Garden on newly-painted tables and excellent lighting, Victoria's table tennis organization is considered by Vancouver and Pacific Northwest officials as the finest on the Pacific coast.

Throughout the past 10 years, playing in major tournaments in western Canada, Seattle and Portland, Victoria players have set an enviable record. In men's singles, three local aces have captured the western Canada title, Will Browne-Cave in 1941, George Lowe in 1944, and Art Barran in 1945. The doubles combinations of Vic Tully and Bill Cotton, W. Browne-Cave and Ab Renfrew and Vic Tully and Ray Dawson have proven consistently superior to any mainland or Alberta teams, excluding the Keenlyside brothers, Harold and Bill. Barbara Mackay, Ruth Payne and Joy Payne have dominated women's events along the coast for the past six years, with Ruth Payne and Barbara Mackay capturing the western Canada singles four times each, and the B.C. singles twice each, Joy Payne winning the provincial honors in 1942. In the duration Pacific coast championships played at Portland in 1942, Joy, Ruth and Barbara reached the semifinals in the women's singles, Barbara Mackay finally winning the title from Ruth Payne in an all-Victoria final.

PROMISING YOUNGSTERS

Despite the fine records of the above players, Victoria has many promising young players who have proven capable of winning important tournaments. Ray Dawson, present city and club singles titlist, who set a new record in winning the honors as leading league player last season, has the finest forehand and hardest-hitting game in western Canada. Of the juniors, Keith Olson and Stan Ngai are best. Keith has the steadier, more reliable game, although Stan proved more effective last season. Fourteen-year-old Art Ngai has an orthodox, and very promising game. Other leading juniors include Doug Robinson, Denny Pratt, Doug Southern, Dale Kilshaw, Eddie Ngai and Eric Goodwyn.

Nancy Ley and Jocelyn Floyer have shown great promise among the women stars. Nancy teamed with Barbara Mackay in winning the B.C. women's doubles from the Payne sisters, and with Art Barran to win the western Canada mixed doubles' title. In singles, she has a very fine defence, and is improving her offensive strokes. Jocelyn Floyer, 15-year-old junior are, turned in a fine performance in the 1945 western Canada tournament, in both singles and doubles, and should score many fine victories this season. Thelma Brown, Georgina Wilson, Joyce Derry and Audrey Downham also rate as strong contenders for the women's titles.

Victoria again will be host to many visiting players this season, as local officials prepare for the 1945-6 tournaments. First championship to be decided will be the Victoria Club singles, followed by the City and B.C. tournaments. A group of local players intend to compete in the United States championships in early 1946. Ruth Payne and Barbara Mackay in the women's events; Art Barran, Vic Tully and Browne-Cave in the men's, and Barran in the Veterans' would give Victoria a strong representation, even for the U.S. National meet.

Hockey Teams Will Practice at Nanaimo

As soon as ice is available at the Nanaimo arena, Victoria midget and juvenile hockey teams will commence workouts, according to a statement by coach Ivan Temple. Buses will be chartered to take the players to Nanaimo whereas last season transportation was difficult to arrange.

Teams will enter the provincial hockey play-downs and youngsters between the ages of 14 and 18 interested in playing should contact Temple at G 4974.

Minor Leagues To Peddle Players

Minor league baseball men likely will be making a special effort to peddle players during the world series before the market collapses. With a lot of real big leaguers coming back from the armed forces, the major clubs will hesitate to buy or draft anyone who doesn't look like a real prospect.

Bowling officials were elected at Gibson's Bowladrome Tuesday night for the Ladies' Fivepin Commercial League. Maizie McKinley was re-elected president, Mary Armstrong, secretary, and Eleanor Walton, treasurer. Mrs. Elsie Heath and Annette Seywright were elected to the committee.

BETTER SHAVE
With Minora Blades!
Minora has a real "edge" over other low price blades. In fact, it's the sharpest double-edge blade in its class. One shave will convince you.
FITS YOUR DOUBLE-EDGE RAZOR

WHAT CAN YOU SPARE THAT THEY CAN WEAR?

NATIONAL CLOTHING COLLECTION
Place your contribution on your front porch.
Collection Days:
Victoria and Esquimalt—OCTOBER 6
Saanich—OCTOBER 13
Oak Bay—OCTOBER 14
W. & J. WILSON

The 1946 FORD V-8

NATIONAL MOTORS
819 YATES PHONE G 8177

FLOORS
New ones laid . . . old ones made lovely.
707 JOHNSON G 7314 A. H. DAVIES
V. I. HARDWOOD FLOOR CO.

BURN COKE
• NO DANGER OF CHIMNEY FIRES
• CLEAN, LIGHT AND ECONOMICAL
• PHONE G 7121 FOR FURNACE INSPECTION
B. C. ELECTRIC

RAYON BEDSPREADS
80x100
Blue Only . . .
2.69
HOMESPUN BEDSPREADS
84x100
Blue and Natural
4.50
DICK'S DRESS SHOPPE

BLUE LINE TAXI
GARDEN 1155

TRUSSES
QUALITY TRUSSES . . . TRAINING . . .
EXPERIENCE and a GUARANTEED FIT
THE OWL DRUG CO. LTD.
W. H. BLAND, Manager
Prescription Specialists for Over Fifty Years
Campbell Bldg., Cor. Douglas and Fort Phone G 2112

FERTILIZER ATTACHMENT FOR PLOW
A new McCormick-Deering development in this attachment for your plow. It places the fertilizer at the roots of the plant, where it does most good. Call and see it today.
THOMAS PLIMLEY LTD.
VANCOUVER AND YATES E 2811

DAVID B. CAIRD, D.S.C., N.D.
CHIROPODIST and NATUROPATHIC PHYSICIAN
MODERN METHODS - SHORT WAVE - MASSAGE
All Foot Ailments Painlessly Corrected
212 Jones Bldg., 723 Fort St., B 3732, Victoria, B.C.

RADIATORS
Have us check the cooling system of your car AT ONCE and stop all leaks and weeps. It won't be long to "anti-freeze time," and you know anti-freeze creeps out where plain water doesn't.
Our radiator department is again going full blast. We suggest you use it NOW to avoid delays when cold weather arrives.
DAVIS MOTORS LIMITED
FORT ST. at QUADRA PHONE G 8154
BUICK AND PONTIAC CARS — G.M.C. TRUCKS

HOME PLANS
MODERN HOMES DESIGNED AND BLUEPRINTS
20 Years in U.S.A. and Canada
Save Money by Having Your Home Designed by an Experienced Home Designer
G 4127 or E 0341
JOE BITHELL

COMPLETE ELECTRICAL WIRING SERVICE
● Industrial Plants ● Modern Installations in Old Homes
● New Homes
FREE ESTIMATES
R. W. Campbell Limited
963 YATES ST. B 3424

Notice of Meeting

VICTORIA BOILERMAKERS' AND IRON SHIPBUILDERS' CO-OPERATIVE BUILDING ASSOCIATION

Important Meeting of All Shareholders—Your Presence Urgently Requested THURSDAY, OCT. 4, 1945, Boilermakers' Hall, 902 Govt. St. Time: 8 p.m.

PERCY ROSS, Sect.-Treas.

OVERSEAS PARCELS
Place Orders for Christmas Delivery Now
Price Lists on Application
Scott & Peden Ltd.
G 7181 Corner CORMORANT and STORE
GROCERIES — GRAIN — FEED — HARDWARE

No. 1 FIR SAWDUST
SACKED—Per Unit $5.50 BULK (2-Unit Loads Only)—Per Unit $4.50
SELKIRK FUEL - - E 3914

139 Named to Contest 48 Seats In British Columbia Legislature

With only 24 hours remaining before the closing of nominations for the Oct. 25 provincial general eleection, 139 candidates are in the field for the 48 seats at stake in 41 constituencies.

An unofficial list shows the C.C.F. has 48 candidates — one for each seat—and the Coalition, which will not oppose T. D. Pattullo in Prince Rupert has 47. There are 20 Labor Progressive nominees, 13 Social Crediters, and 11 others seeking seats in the Legislature.

In the 1941 general election there were 136 candidates, but four years ago the Liberals and Progressive Conservatives opposed each other. This time, except for the odd riding, where dissidence has appeared, the two parties are co-operating to support Coalition nominees.

The 11 "others" in the ballot battles include three Socialist Labor, two Independent Progressive Conservatives, two Independents, two Labor, one Independent Labor and one Socialist.

Mr. Pattullo, former Liberal Premier of the province, is running in Prince Rupert as an Independent. In 1941 he was elected by that riding as a Liberal.

The two Independent Progressive Conservatives who are opposing Liberals running as Coalitionists, are Maj. L. H. MacQueen, in Saanich, and Mrs. Ellen Hart in Victoria.

Twenty typists are now turning out copy for Oct. 25 provincial election voters' lists for Victoria, Oak Bay, Saanich and Esquimalt constituencies. It is hoped to have the typing completed by Saturday. As the lists are being typed the copy is being forwarded to printing firms here and at Sidney, who are now working on the lists.

Prairie Visitors Invited to Island

GEORGE E. WILLIS

George Willis of the Vancouver Island Travel Service, arrived in Victoria last Saturday after six weeks of travel, calling on hotels, Chambers of Commerce and businessmen in the principal cities of western Canada as far east as Winnipeg, inviting them to spend their winter on Vancouver Island.

Mr. Willis states that if some of the summer resorts were to stay open all winter there is a lot of good business could be obtained, especially the semi-retired and business people who like a quiet, mild place to rest. There are a lot of people would spend a vacation on the island if they knew of accommodation.

Mr. Willis made some new beautiful color films of the Canadian Rockies and at Waterton National Park on his trip, which will be shown at the Chamber of Commerce, October 19, with other interesting color travel pictures of California. ***

May Hold Special Night Classes For Ex-Servicemen

Plans are being laid by night school officials to hold special classes in woodworking, machine-shop practice and automobile engineering for servicemen, George Anstey, director of classes, said today.

Enrolment in these classes is so large that it is necessary to split them in order to ensure efficient instruction and the service enrolment is so large in these classes it is felt the best way is to divide them, Mr. Anstey said.

Tuesday night more than 700 enrolled with the opening of 35 classes, and more are expected Thursday night when registration continues, to bring enrolment up to the prewar level of 800 or 900 students. Classes are held at Victoria High School, Quadra Street School, Central Junior High School, Public Market Building and Kings Road Auto Mechanics' School.

Approximately 100 servicemen and women have enrolled so far, Mr. Anstey said, but this is only half the number enrolled for night classes last year.

DRESSMAKING POPULAR

The dressmaking class is popular among servicewomen, and with 67 enrolled it is necessary to ask some to attend special classes being held at the Junior High School Mondays and Wednesdays, Mr. Anstey said. A number of servicemen are also taking various high school subjects.

Largest class is the leathercraft, with 83 enrolled. It will have to be split, possibly into four, as 20 to 25 students are all that one instructor can handle efficiently.

Other popular classes are electricity, with 40 enrolled, and stationary and marine engineering, also with 40. There are 18 in the doll and toymaking class.

More students are needed for the class in choral music, which has only 10 students so far. T. Jenkins, well-known Victoria organist, is the teacher, and a large group is needed if the class is to be given. If no more register Thursday, it will be dropped for this year Mr. Anstey said.

FOR FOREIGN-BORN

The new class in English for foreign-born to help them improve their spoken English has 15 students, including one Italian, one Czechoslovakian, several Russians and several Punjabi.

The course in show-card lettering will be held Thursday instead of Tuesday, Mr. Anstey announced.

This is the 33rd session of night classes under direction of the Victoria School Board. The first term will end Dec. 14, and the second term will be from Jan 8 to March 21.

S.I.U. Seeks Agency For Tanker Crews

The Seafarers' International Union of North America may shortly ask federal authorities to designate it as collective bargaining agent for 200 employees on Imperial Oil Co. Ltd. tankers plying up and down this coast, it was learned today.

The firm is the last big shipping company on the Pacific coast to be organized.

The S.I.U. today is continuing negotiations with Capt. Oliver Williams, manager of the B.C. Coast Service of the C.P.R., for a contract for employees aboard Princess ships on this coast.

IT'S HERE . . .
NEW RCA VICTOR
Mantel Radio
MODEL M45
$54.95
If It's New, Kent-Roach Will Have It.
Kent Roach LTD.
641 YATES

Town Topics

Mr. and Mrs. E. B. Smith of Hamilton, Ont., have written the city clerk inquiring about accommodation as they wish to holiday in Victoria this spring.

A building permit was issued to J. W. Morris for the conversion of 809 Linden Avenue, from a single family to a two-family dwelling, cost $500.

C. Bennett, 906 Cook Street, extinguished a fire in the back seat of an automobile parked at Vancouver and View Sts., Tuesday night and notified police.

A $5 fine for an unlawful reversal of direction and seven $2.50 parking fines were imposed on motorists today in city police court.

An inter-office communication system, snips, measuring tapes and goggles were stolen from the office of Capital Iron and Metals Ltd., 1824 Store Street, Monday night, city police were informed.

A doctor's emergency kit, return tickets to Seattle and a pair of glasses were stolen from the car of Dr. C. G. Morris early today, the Oregon visitor informed city police.

An organization meeting of Ward 5, Saanich, in support of the Coalition candidate, Norman Whittaker, K.C., will be held at St. Michael's Hall, Royal Oak, at 8, Thursday.

Provincial orders - in - council have been passed approving the withdrawal of Fanny Bay and Bowser rural school districts from the Vancouver Island library district.

Persons whose names were on last year's Saanich municipal voters' list will be entered automatically on the 1945-46 list only if their current road and poll taxes are paid before Oct. 31, the municipal clerk said Tuesday.

Names of Murray Bryce, May Campbell and F. J. Bevis have been formally entered on the slate of candidates to contest the Victoria constituency in the Oct. 25 provincial election. The three C.C.F. nominees filed their nomination papers Tuesday.

J. W. Nicolls, national housing administrator, is in the city today and plans to remain for the rest of the week. He will see about naming a new head for the local N.H.A. office to replace H. C. Perram, who resigned last month.

Robert Kerr, Labor Progressive Party nominee for Victoria, has filed his nomination papers. The list of 19 nominees was headed by R. Mezger, mover, secretary of the Victoria Labor Council, and K. Peaker, seconder, business agent of the Dock and Shipyard Workers' Union.

John Day, member of the Anti-Chlorination League, has written the City Council, expressing thanks for the privilege of visiting the watershed in September. He sets out a number of reasons why he believes continued chlorination is unnecessary for Victoria's water.

Miss Alice Bissell, 124 St. Andrew Street, has written the City Council requesting that a large silver birch tree in front of her home be removed. She complains it makes the approach to her home so dark that it is dangerous and also it has interfered with telephone and light lines.

Monthly meeting of the Victoria and District Chrysanthemum Society will be held at the City Hall Thursday night at 8. There will be a competition for one pot, two blooms, any variety, and final plans for the November show at the Crystal Garden will be discussed.

Two wrist watches valued at $100, three silver dollars and five shillings were taken by a burglar who broke into the home of Mrs. D. Bennett, 1166 Burdett Avenue, Tuesday evening, according to city police. Detective P. W. Richards found entry had been gained through a bedroom window.

Prank Costs $70

"It was just a prank, but it was a very serious prank," Magistrate H. C. Hall remarked today in fining two sailors $35 each for taking a car without the owner's permission.

Both sailors pleaded guilty. The court was told they had taken a taxi from its View Street stand and left it on Government Street. An officer testified that both had the highest possible character assessment.

TOO LATE TO CLASSIFY

ELECTRIC ROASTER, $25. KITCHEN cabinet, $25. Nice gas plate, $12.50. New preserving kettle, $1. Dishes, etc. Very good range, $55. B1336. 677-1-78

FOR SALE — GERHARD HEINTZMAN cabinet grand player piano with stool; excellent condition; walnut finish; $280. G8509. 1282 Richardson. 683-1-78

FOR QUICK SALE—McCLARY WHITE enamel gas range, four burners, pilot lighting, oven control, new 1942. Rhinelander refrigerator ice box, metal covered, cream and green finish, nickel trimmings, 33x36, first-class condition. B6686 1042 Monterey. 726-1-78

FOR SALE — TERRIER, MALE, 10 months old; good watch dog. G6626. 1-78

RESPECTABLE YOUNG GIRL TO share room. Phone E8789, after 5 p.m. 727-3-80

Community Chest Funds For Rehabilitation Work

With more than $18,000 remaining to be raised within the next two days if the work of the 20 member agencies of the Community Chest is not to be curtailed during the coming year, Chest officials put out a special plea to the citizens of Greater Victoria to bring in their donations and make them as large as possible.

One of the most important agencies is the new one that came on the list this year, the Citizens' Rehabilitation Council, which takes up the problems of the returning servicemen where the government agencies leave off.

Although the Salvation Army dropped from the Community Chest agencies this year, its place was taken by this vital new organization whose work will grow during the next few years rather than decrease.

The Citizens' Rehabilitation Council stands ready to help the ex-serviceman with any problem he may have, no matter how large or how small. It co-ordinates the work of all the different groups and agencies that are anxious to assist servicemen with specific problems and directs the serviceman to the particular organization that can help him.

There is a panel of leading Victoria businessmen who are standing ready to give the returned man advice on the business he wishes to buy and help him get established. There is the Family Welfare ready to assist in any further family problems he may have.

At the moment of demobilization the government agencies are ready and prepared to look after the serviceman but after he has been out of uniform a while he may find himself faced with problems that there is no government agency set up to handle and it is here that the Rehabilitation Council steps into the picture, financed by Community Chest funds. If the necessary money is not forthcoming, some Victoria serviceman may find himself in a difficulty for which there is no asistance.

The hotels division under S. W. Holmes is the first to reach its quota. Tuesday $1,053 was turned in on a quota of $1,000.

To date $64,367.85 has been raised, which is $4,000 under the collection at the same time last year. The special names division has $33,693.50 on a quota of $43,500. The residential canvass has raised $19,432.04.

Gas Sales Highest In History With Lifting of Ration Orders

British Columbians ended a pent-up thirst for travel with the V-J Day lifting of gasoline rationing by consuming more gasoline in August of this year than in any other month in history.

Victorians drew 625,181 gallons from gasoline pumps last August, 52.74 per cent more than August, 1944.

Retailers throughout the province pumped 5,185,451 gallons into private vehicles, 689,918 gallons more than in July of this year, and 1,279,438 gallons more than in August, 1944.

This sent the total sales of gasoline for the province in August to 7,938,875 gallons, 2,062,077 gallons more than in August, 1944, and 832,483 gallons more than in July of this year.

Commercial sales in August totaled 1,952,843 gallons, 52,225 gallons less than in July of this year but 579,053 gallons more than in August, 1944.

Marine consumption of gasoline in August was 800,681 gallons, an increase of 194,790 gallons over July of this year and 197,960 gallons over August, 1944.

Vancouver sales gained 27.20 per cent over August, 1944, sales to 2,656,548 gallons in August, 1945.

In the remainder of the province, outside of Victoria and Vancouver, sales totaled 1,903,722 gallons in August last, an increase of 35.19 per cent or 495,577 gallons over August, 1944.

Women Are Urged To Return Unused Meat Coupons

Speaking to the South Vancouver Island District Women's Institutes conference here today, Mrs. W. E. Rayfuse suggested that women's organizations use their influence in persuading women who have large families to return to the ration office any coupons not being used by them in order that the maximum amount of meat may be sent to the starving peoples of Europe.

Mrs. Rayfuse, who is the honorary secretary of the Victoria division of the Women's Regional Advisory Committee for B.C., Consumer Branch of the Wartime Prices and Trade Board, explained that too much time and money was involved in cutting down the ration of meat for small children and suggested this voluntary method of rationing.

"Commitments of meat to Unrra European countries must be met," Mrs. Rayfuse emphasized, "and the seriousness of the situation is realized when we find several of these countries contracting to buy horsemeat from Canada."

"Mechanics of meat rationing will change as certain facts become known," the speaker continued, "and I assure you that there will be no wastage of meat in Canada."

"Put it on a basis of a war effort," Mrs. Rayfuse urged, "surely it is very little to ask that we be bothered with meat rationing, when we think of the suffering in Europe."

Commenting on the resolution passed by Saltair W.I. on the poor quality of canning lids, Mrs. Rayfuse said that very little could be done as the lids were manufactured in the United States. However, the company had admitted that one shipment to Canada had been poor and precautions would be taken against repetition, Mrs. Rayfuse said rubber canning rings were as good as could be made this year, but next year the quality will be much improved with the use of a new rubber product.

Mrs. W. Peden, chairman at the morning sessions, introduced Mrs. Alfred Watt, M.B.E. and founder of the Women's Institutes in Britain, who spoke on Ceylon and the work of the Women's Institutes there.

London Market

British stock closings: Austin Motor A 78s 7½d. Babcock & Wilcox 56s 9d. Boots Pure Drug 55s 7½d. Central Mining £21¼. Consolidated Goldfields 8Cs. Courtaulds 54s 9d. Crown Mines 172s 6d. De Beers £17 9-16. East Geduld £10½. Hudson's Bay Co. 83s 10½d. London Midland Railway £26½. Metal Box 90s. Mexican Eagle 12s 4½d. Mining Trust Ltd. 7s. Rand Mines 166s. Spring Mines 17s 6d.

Bonds: British 2½% Consols £68 9-16. British 3½% War Loan £104¾. British Funding 4s 1960-90 £113 7-16.

Manifesto Doesn't Need Election, Says R. Kerr

Premier John Hart's 43-point manifesto could have been enacted by the B.C. government without calling an election, Robert Kerr, L.P.P. candidate for Victoria, told a house meeting at 301 St. Lawrence Street Tuesday night.

"Why," he asked, "did not the government go before the people with a program of accomplishments rather than a manifesto containing 43 more promises?"

Mr. Kerr said the issues of the election were jobs, homes, peace and security.

He called for full support to the striking automobile workers of Windsor, Ont.

"The Ford Motor Co. is spearheading the attack of big business interests in Canada in a move designed to smash the trade unions and lower the standard of living of the working people," he said.

Gets 20 Days in Jail

Sonya Dyck, convicted in city police court Tuesday of having in her possession a stolen fur coat, was sentenced today to 20 days in jail from the date of her arrest, Sept. 27.

Miss Dyck had testified Monday that a sailor who had accompanied her home from a dance had brought the coat to her room, telling her it was in his safekeeping, and had left it there. She said she had expected him to call for it. Magistrate H. C. Hall said he found this account unacceptable.

Calgary Livestock

CALGARY (CP)—Cattle market active at steady prices. Tuesday's receipts: 758 cattle, 58 calves, 1,088 hogs and 639 sheep; today: 320 cattle, 42 hogs and 158 sheep.

Hogs sold yesterday at $17.80 for A's at yards and plants. Sows $10.85 to $11.25 live weight.

Good to choice butcher steers 10.50 to 11.00; good to choice butcher heifers 9.25 to 10.00; good cows 7.75 to 8.25; good bulls 7.50 to 8.00; canners and cutters 4.00 to 5.50.

Good lambs 10.75 to 11.25; good ewes and yearlings 4.00 to 7.00.

The Canadian National Railways Veterans' Association will meet in Macdonald's Hall, 738 Fort St., Friday at 2.30.

Bonds

(By T. H. Burns & Co. Ltd.)

	Bid	Asked
1st Victory Loan 3% 1951	105.35	106.10
2nd Victory Loan 3% 1954	104.25	105.25
3rd Victory Loan 3% 1956	103.00	103.75
4th Victory Loan 3% 1957	102.00	102.75
5th Victory Loan 3% 1959	101.25	102.25
6th Victory Loan 3% 1960	100.50	101.37
7th Victory Loan 3% 1962	100.00	100.75
8th Victory Loan 3% 1963	99.75	100.50
Alberta 4% 1954	110.00	112.00
British Columbia 3½% 1954	101.25	103.25
Manitoba 4% 1950	102.00	----
Saskatchewan 6% 1952	102.00	105.00
C.N.R. 3% 1953	102.25	103.25
B.C. Power 4½% 1960	102.00	104.00
Canada Cement 4¼% 1951	101.50	104.00

WHAT CAN YOU SPARE THAT THEY CAN WEAR?

NATIONAL CLOTHING COLLECTION
Place your contribution on your front porch.
Collection Days:
Victoria and Esquimalt—OCTOBER 6
Saanich—OCTOBER 13
Oak Bay—OCTOBER 14
FLETCHER'S
1130 DOUGLAS ST.

Church of Our Lord
Corner Blanshard and Humboldt Sts.
REV. D. L. GORDON, Minister
HARVEST THANKSGIVING
THURSDAY, Oct. 4
Evensong—8 o'Clock
Preacher:
Rev. Hugh A. McLeod, D.D.
ALL WELCOME

FIGURINES and BOOKENDS
Appealing, lifelike shapes, in attractive glazed pottery. From
2.25
Murphy Electric
751 YATES G 1713

HAPPY BABY!
Contentedly watching the efficient men from the Insul Roof and Paint Co. re-roofing and painting his house!
● All Work Guaranteed
Top Quality ●
THE INSUL ROOF & PAINT CO.
1423 BROAD B 3609

CHESTERFIELDS
CARPETS AND AUTOMOBILE UPHOLSTERY CLEANED
Air-Mist System
E. HILL — Spencer's Parking Lot
727 VIEW ST. PHONE G 4952

Check Your Wheels
AND
Save Your Tires
ON OUR FRAME MACHINE
MOONEY'S AUTO BODY SHOP
514 CORMORANT ST. E 5012

for ADVERTISING
Newspaper—Magazine
Trade Paper—Radio
Printed Matter
Billboard—Street Car
IN TOWN OR OUT OF TOWN
See

ATTRACTIVE JUVENILE
BEDROOM SUITE
Consisting of junior bed, chefferobe, dresser, step stool and costumer . . .
$129.00
HOME FURNITURE
(next above Blanshard)

CLASSIFIED ADVERTISING TELEPHONE—BEACON 3131

Victoria Daily Times

TIMES TELEPHONES:
Private Exchange Connecting All Departments

BEACON 3131

Night Service: After 5.30 p.m. and Before 8.30 a.m. (and after 5 p.m.) Saturdays:
Circulation Department .... Beacon 3200
Advertising Department .... Beacon 3132
Reporter (Social Editor) .... Beacon 3133
Reporter (Sports Editor) .... Beacon 3134

TIMES CLASSIFIED ADS.—BEACON 3131

Classified ads. received by 12 noon will appear the same day. Office hours: 8 a.m. to 7 p.m., except Sunday.

CLASSIFIED ADVERTISING RATES

3c per word per insertion.
Minimum charge, 25c.
Up to 10 words for three days, 60c.
Business or Professional Cards—$1.25 per line per month: minimum of two lines.

Births, $1.00 per insertion.
Marriages, In Memoriam Notices, Cards of Thanks, not exceeding 10 lines, $1.50 per insertion. Each additional line, 15c daily.
Deaths, Funeral Notices, not exceeding 15 lines, $1.50 first insertion, and $1 subsequent insertions. Each additional line, 15c daily.

Advertisers who desire to may have replies addressed to a box at the Times Office and forwarded to their private addresses. A charge of 10c is made for this service.

The Times will not be responsible for more than one incorrect insertion of any advertisement ordered for more than one issue. Any claim for rebate on account of errors or omissions must be made within 30 days from the date of the same, otherwise the claim will not be allowed.

Confidential Replies to Box Numbers—Readers may reply without embarrassment. Name those you do not wish to contact and if you have named the advertiser your letter will be destroyed.

In computing the number of words in an advertisement, figures in groups of five or less and each abbreviation count as a word.

ANNOUNCEMENTS (1 — 10)
Announcements 1
Florists 2
Funeral Directors 3
Monuments 4
Coming Events 5
Lost and Found 6
Personal 7
Personal Miscellaneous 8
Travel 9
Beauty Shoppes 10

BUSINESS CARDS (11 — 12)
Business Cards 11
Professional Cards 12

EDUCATION (13 — 17)
Educationists 13
Dancing 14
Dressmakers 15
Information Wanted 16
Music 17

EMPLOYMENT (18 — 23)
Salesman and Agents Wanted 18
Help Wanted—Male 19
Help Wanted—Female 20
Situations Wanted—Male 21
Situations Wanted—Female 22
Teachers Wanted 23

HOME BUILDING (24)
Building Supplies, Contractors, Decorators, Floor Surfacing, Heating and Plumbing, Piping.

MERCHANDISE (25 — 37)
For Sale—Miscellaneous 25
Bicycles 26
Musical Instruments 27
Radios 28
Market Specials 29
To Rent—Miscellaneous 30
Typewriters to Rent 31
Wanted—Miscellaneous 32
Dogs and Cats 33
Canaries, Caged Birds 34
Fur-bearing Animals 35
Office Supplies 36
Boats and Engines 37

FARMERS' MARKET (38 — 43)
Poultry, Supplies 38
Baby Chicks 39
Livestock 40
Machinery 41
Grain, Hay, Feed 42
Seed 43

LET'S TRADE (44)

AUTOMOTIVE (48 — 52)
Motor Trucks, Tractors 48
Auto Service Directory 49
Garages 50
Automobiles 51
Auto Accessories 52

RENTALS (53 — 71)
Farms to Rent 53
Farms Wanted 54
Hotels 55
Rooms Wanted 56
Rooms—Housekeeping 57
Rooms—Board 58
Rooms—Furnished 59
Rooms—Unfurnished 60
Suites Wanted 61
Suites—Furnished 62
Suites—Unfurnished 63
Houses Wanted 64
Houses—Furnished 65
Houses—Unfurnished 66
Offices for Rent 67
Offices Wanted 67a
Stores for Rent 68
Storage Space 69
Warehouse Space 70
Resorts 71

REAL ESTATE (72 — 78)
Houses Wanted 72
Houses for Sale 73
Vacant Lots 74
Acreage 75
Farms Wanted 76
Farms for Sale 77
Listings Wanted 78
Business Opportunities 79
Listings Canceled 80
Property for Exchange 81
Property for Sale 82
Property Wanted 83

FINANCIAL (84)
Money to Loan 84

WEATHER ACROSS CANADA

to 9 a.m. P.S.T. Today

	Max.	Min.	Precip.
Montreal	61	34	.96
Toronto	58	34	.06
North Bay	53	28	.34
White River	42	30	.08
Port Arthur	40	18	
Kenora	41	26	
Winnipeg	51	36	
Brandon	58	38	
Paulson	53	41	
Yorkton	56	43	
Kamsack	56	42	
Estevan	66	50	
Regina	69	35	
Moose Jaw	73	50	
Saskatoon	73	35	
Prince Albert	69	43	
N. Battleford	72	41	
Swift Current	74	48	
Medicine Hat	81	48	
Lethbridge	76	46	
Calgary	73	39	
Edmonton	67	41	Trace
Fairview	65	35	
Beaverlodge	62	40	
Vancouver	68	51	.09
Victoria	63	50	

TIDES

Oct.	Time h.m.	Ht ft.	Time h.m.	Ht ft.	Time h.m.	Ht ft.	Time h.m.	Ht ft.
1	5.10	2.4	14.31	8.2	20.24	7.0	22.41	7.1
2	6.06	2.7	14.56	8.0	19.30	6.4	23.55	7.1
3	6.55	3.1	14.46	7.8	19.55	5.7	.....	
4	0.55	7.1	7.39	3.6	14.20	7.7	20.23	5.0
5	1.49	7.1	8.15	4.1	14.34	7.8	20.55	4.4
6	2.40	7.0	8.50	4.7	14.50	7.9	21.28	4.0
7	3.30	7.1	9.24	5.3	15.10	7.9	22.02	3.6
8	4.23	7.0	9.55	5.9	15.27	7.9	22.40	3.2
9	5.25	7.0	10.23	6.4	15.41	8.0	23.20	3.0
10	8.49	7.1	10.46	6.9	15.36	8.0	.....	
11	0.01	2.8	.....		15.05	8.0	.....	
12	0.48	2.7	.....		15.06	8.2	.....	
13	1.36	2.6	.....		15.25	8.3	.....	
14	2.30	2.6	.....		15.40	8.2	.....	
15	3.26	2.7	.....		13.50	8.0	.....	
16	4.28	2.9	.....		13.36	7.9	.....	
17	5.26	3.0	13.06	7.8	18.40	6.4	23.19	7.3
18	6.19	3.4	13.06	7.9	19.10	5.4	.....	
19	0.34	7.5	7.05	3.8	13.26	8.1	19.49	4.2
20	1.36	7.6	7.50	4.3	13.51	8.4	20.30	3.1
21	2.39	7.8	8.33	4.9	14.19	8.6	21.14	2.2
22	3.44	7.8	9.15	5.6	14.49	8.9	21.59	1.5
23	4.55	7.8	9.59	6.4	15.16	9.0	22.48	1.1
24	7.45	7.9	10.47	7.1	15.36	8.9	23.39	1.0
25	9.09	8.2	11.46	7.7	15.23	8.6	.....	
26	0.30	1.1	10.15	8.5	12.49	8.0	15.23	8.4
27	1.25	1.6	11.09	8.7	.....		.....	

Announcements

BIRTHS

BROWN—To Stoker 1st Class Peter Brown, R.C.N., and Mrs. Brown (nee Phyllis Morgan), 762 Esquimalt Road, at the Royal Jubilee Hospital, on Oct. 1, 1945, a son, Douglas Peter.

BUCHANAN—To Mr. and Mrs. E. L. Buchanan (nee Bertha Burnett), 627 Hood, at Royal Jubilee Hospital, on Oct. 2, a son.

DIEBEL—To Lieut. and Mrs. J. K. Diebel (nee Alberta Shillabeer), 915 Island Highway, at St. Joseph's Hospital, Oct. 1, 1945, a daughter, Sandra Maureen.

WEBSTER—To Mr. and Mrs. W. J. Webster (nee Doreen Rigby), at St. Joseph's Hospital, Oct. 2, 1945, a daughter.

MARRIAGES

CHILD-FORAN—Muriel Foran, daughter of Mrs. T. L. Malcolm, 1429 Monterey, and the late T. L. Malcolm, became the bride of Major Frank Albert Edward Child, son of Mrs. Ruth Child of Loreburn, Sask., when Rev. H. J. Jones of Qualicum Beach performed nuptial rites in Christ Church Cathedral, Victoria, Oct. 2, 1945.

PERCIVAL-GEROW—In Revelstoke United Church, Sept. 22, 1945, Eula Betty, younger daughter of Mr. and Mrs. Gordon Gerow, exchanged marriage vows with FO. Jack Percival, only son of Mr. and Mrs. Percival of Winnipeg, when Rev. L. G. Sieber officiated.

DEATHS

CONWAY—Passed away at Vancouver General Hospital, Sept. 30, 1945, Gary William, aged 13 months, beloved son of Sgt. and Mrs. A. J. Conway, Nanaimo. Besides his loving parents, he leaves one sister, Dorothy, and grandparents, Mrs. Z. M. Moslen, Nanaimo, and Mr. and Mrs. A. J. Conway, Sidney, B.C.
Funeral services will be held Friday afternoon at 3.30 o'clock at the chapel of D. J. Jenkins Ltd. Archdeacon W. C. Western will conduct the services. Interment Nanaimo Cemetery.

DUFFIELD—Passed away at the Royal Jubilee Hospital on Oct. 2, Edward Isaac Duffield, aged 75 years, of 962 Southgate Street. He was born in England and had resided in Pincher Creek, Alta., for many years before coming to Victoria 18 months ago. The late Mr. Duffield is mourned by his widow, Winnifred Nellie, at home; three sons, Robert F., Edward I. and Burl F., and one daughter, Mrs. J. Horner, and four grandchildren, all of Pincher Creek, Alta.; also three brothers, Clifford of Victoria, Wilfred of Yakima, Wash., and Oliver of South Africa, and six sisters, Mrs. F. W. Mills and Mrs. E. Goate, both in England, Mrs. E. Drake, Mrs. F. Rodman, Miss Dora and Miss Nina, all of Yakima, Wash. He was a member of Spitzie Lodge No. 6, A.F. and A.M., and Kether Chapter, R.A.M. No. 8, of Pincher Creek, Alta.
Announcement of funeral will be made later by McCall Bros.

HAGAN—Suddenly on Oct. 3, 1945, at the family residence, Mount Newton, Saanich, Rose Anna Hagan. She leaves to mourn her loss three sisters, Sister M. Lucretia of St. Joseph's Hospital, Victoria, Mrs. A. C. Lovick and Helen, living at home.
The remains are resting at Hayward's B.C. Funeral Chapel until Thursday afternoon. Funeral on Saturday at 10 a.m., at the Church of the Assumption, West Saanich. Interment in family plot in Catholic Cemetery, Saanich.

McALPINE—On Oct. 3, 1945, at the Royal Jubilee Hospital, infant daughter of Mr. and Mrs. Donald McAlpine of Langford, B.C. Survived by her parents, two sisters and grandparents.
Private services in the Sands Mortuary Ltd. Interment in Ross Bay Cemetery.

MIRFIELD—There passed away at the Royal Jubilee Hospital on Oct. 1, 1945, Mrs. May Mirfield, aged 49 years, of 8 Alma Place. She was born in Trinity Bay, Newfoundland, and a resident of Victoria for 25 years. She leaves in sorrow one daughter, Mrs. Violet Lucas of Hamilton, Ont.; two brothers, Edgar and John House, Victoria; two sisters, Mrs. J. H. Mann and Mrs. J. Tyrrell, Victoria; also one granddaughter.
Funeral services will be held in the chapel of the Thomson Funeral Home on Thursday at 1.30. Rev. George Biddle officiating. Interment in Colwood Burial Park.

THOMPSON—There passed away suddenly at Gull Lake Hospital, Sask., on Oct. 1, Mrs. Florence May Thompson, aged 55 years, widow of the late Edward H. Thompson. She was born in Paterson, N.J., U.S.A., a resident of Victoria for 26 years, formerly of Delia, Alta. She leaves in sorrow three daughters, Mrs. H. Connor, Mrs. B. Craigallie and Mrs. A. Emerick, and two sons, E. F. Thompson (overseas) and Joe Thompson; also one brother, Nelson Lewis, and eight grandchildren, all of Victoria. She was a member of the Daughters of St. George, also the Daughters of England of this city.
The remains are being brought to Victoria and funeral announcement will be made later by McCall Bros.

WILLIAMS—Passed away at the Royal Jubilee Hospital on Sept. 30, James Williams, aged 91 years, of 2026 Fernwood Road. He was born in Cornwall, England, and had resided in Victoria for the last 35 years. The late Mr. Williams is survived by one daughter, Mrs. W. J. Gower, with whom he resided, and one son, R. J. Williams of Victoria; also 11 grandchildren and two great-grandchildren.
Funeral services will be held in McCall Bros.' Floral Funeral Chapel on Friday afternoon at 2 o'clock. Rev. W. L. McKay officiating, followed by interment in the family plot in Colwood Burial Park.

CARD OF THANKS

Mr. and Mrs. E. B. Chan and family of 2003 Quadra Street wish to extend sincere thanks to the many friends for their kind expressions of sympathy, letters of condolence and for the many beautiful floral tributes received during their recent sad bereavement in the loss of a loving daughter and sister.

IN MEMORIAM

DE MACEDO—In loving memory of Flying Officer John Bernard Joseph de Macedo, R.C.A.F., who died of injuries sustained on active service overseas Oct. 3, 1943.
"Eternal rest grant unto him, O Lord, and let perpetual light shine upon him. May he rest in peace."
—Inserted by his loving parents and brother, Frank.

WILMSHURST—In loving memory of my dear husband and father, James Wilmshurst, who passed away Oct. 3, 1944.
We leave you in God's keeping,
The rough road safely o'er;
You are not lost to those who love you,
But only gone before.
—Ever remembered by his loving wife Emily and sons James, Fred and George, brother Fred and grandchildren.

2 FLORISTS

ALL BRANCHES OF FLORAL WORK JENNINGS, 758A YATES ST. 26-51

ALL FLORAL WORK ARTISTICALLY designed. We grow our flowers. Brown's Victoria Nurseries, 618 View G6612. G3521.

ANY FLORAL DESIGNS—LOWEST prices. N S Pollock, 1315 Douglas G5315.

THE POSY SHOP, 623 FORT—FLORAL tributes, fresh cut flowers, wedding bouquets, corsages. Phone G5422. 26-102

Funeral Designs, Weddings, Bouquets, Corsages, Fresh cut Flowers Delivered. WOODWARD'S Florists, 619 Fort. G5614

3 FUNERAL DIRECTORS

THOMSON FUNERAL HOME
Established 1911 — Formerly of Winnipeg
Lady Assistant — Licensed Embalmer
1625 Quadra St. — Phone G2612

3 FUNERAL DIRECTORS (Continued)

S. J. CURRY & SON
Distinctive Funeral Service"
Private Family Rooms—Large, Restful Chapel
Opposite New Cathedral — Phone G5512

B.C. FUNERAL CO (HAYWARD'S) LTD
Established 1867
Moderate Charges — Lady Attendant
734 Broughton St.
Calls Attended to At All Hours

McCALL BROS
"The Floral Funeral Home"
Office and Chapel, corner Johnson and Vancouver Sts — Phone G2012

SANDS MORTUARY LIMITED
1803 Quadra St. — Phone E7511
BEAUTY AND DIGNITY WITHOUT EXTRAVAGANCE

COMING EVENTS

A MODERN DANCE—AT MACDONALD Hall, Fort St., every Tuesday and Saturday: "Pop" Green's orchestra. tf

ADVANCE ANNOUNCEMENT

Watch for the opening of Victoria's Newest Ballroom. The best in dancing entertainment. tf

FRIDAY DANCE

Public Dancing Every Friday, Crystal Garden (Lower Ballroom).
Stan Cross' Orchestra

MODERN DANCE—JIVE AND HOT numbers, Saturday night, 857 Pandora, 8.30 to 12 o'clock. 210-2-109

A BETTER PUBLIC DANCE
TRIANON (Broad St.)
MONDAY, WEDNESDAY, SATURDAY
9-12 tf

AN OLD-TIME DANCE

Saturdays, Crystal Garden (lower): Irvine's orchestra. Featuring waltzes! Two-steps! Schottisches! Minuet! Etc. 9-12. 50c. Fun for all, the family! 146-26-89

EX-SERVICEMEN'S BRANCH 182, CAnadian Legion, meeting to be held Oct. 4, board room, Britannia Branch, Blanshard St., 8 p.m. 716-2-79

LAKE HILL TEEN CANTEEN—EVERY Thursday, 7 to 10 p.m.; dancing with orchestra, basketball, various games, refreshments; admission 10c with membership card. 196-1-78

MOUNT TOLMIE C.C.F. HALL, THURSday, Oct. 4, 8 o'clock, progressive 500 turkey card game; two 12-lb. turkeys, two 10-lb. turkeys, two chickens; 35c. 631-3-78

McMORRAN'S SEASIDE DANCING PAvilion, Cordova Bay. Dance every Saturday night; Stan Cross' orchestra; admission 50c. tf

OLD-TIME DANCE—EVERY SATURDAY night, Orange Hall, Courtney St.; admission 50c. 135-26-101

PUBLIC DANCE—LOWER CRYSTAL, Thursday, Oct. 4, 9-12. Good music! Prizes! Sponsored by Laundry Workers' Union. Tickets 50c. 682-2-78

STEWART'S OLD-TIME ORCHESTRA
ARCADE AUDITORIUM
WEDNESDAY AND SATURDAY
DANCING, 9-12

THISTLES' SCOTCH AND OLD-TIME dance, K. of P. Hall, Friday, Oct. 5, 9 p.m.; 35c; Stewart's orchestra. Bring own sugar. 259-1-78

6 LOST and FOUND

LOST—AT SIROCCO, SATURDAY night, flat round red and white brooch; sentimental value. E7935. 689-3-79

LOST—BROWN AND WHITE POINTER, female, in vicinity of Shawnigan Lake. Phone E6873. 696-3-79

LOST—GLASSES IN RED CASE, NEAR Beacon Hill Park. Urgently needed. Please phone G3265. 703-1-78

LOST—RATION BOOK, SATURDAY. Mrs. M. F. Sampson, 617 Pine St. VA124370. 714-1-78

LOST—SATURDAY, ONE GEORGE JENson lipstick, black case, silver top. Graduation gift to college student. E2858. 722-2-79

$25 REWARD—GOLD HAWAIIAN bracelet, pearl in centre charm. Return Mr. Neely, mgr., Douglas Hotel. 195-3-78

7 PERSONAL

A. F. BARTON, DIETITIAN, WILL BE in Victoria, Oct. 6. Appointments, phone E3737. 217-3-80

A NEW SHIPMENT OF SEERSUCKER, chenille and quilted cotton housecoats. Irene Carroll, figure stylist, 766 Fort St. tf

ARRIVED! TUNICS, 3 TO 12 YEARS. Pleated jumper skirts, all shades, $1.98. Blouses, etc. The Stork Shop, Fort St., opposite the Times. tf

AT THE MODERN PHARMACY YOU will find what you need in surgical and body belts for men and women, elastic hosiery, anklets and kneecaps. Private fitting room, lady attendant. Douglas St at Johnson. Phone E1191.

ACME DETECTIVE AGENCY LTD.
Licensed and bonded investigators. Investigations of all kinds by qualified operatives. 26-27, 1116 Broad St., Victoria, B.C. Telephone E2641.

AT THE MODERN PHARMACY YOU will find what you need in surgical and body belts for men and women, elastic hosiery, anklets and kneecaps. Private fitting room, lady attendant. Douglas St at Johnson. Phone E1191.

COLD WEATHER AHEAD!! LUMBAGO belts for comfortable protection and support; felt, $1.98; flannel, $3. Cunningham Drug FORT and Douglas. G8091. Private fitting room.

ECZEMA, ITCH, PILES, PSORIASIS, skin disease. Use Teenjore Chinese ointment. 638 Cormorant St.

FINEST SELECTION OF PICTURES AND FRAMES IN THE CITY
WILLIAMSON'S
640 FORT ST — PHONE E8011 tf

IF YOU ARE UNDER 76 YEARS OF AGE you can get life protection for $13 per year. Lumby, Pemberton Bldg.

LADIES' FANCY HANDKERCHIEFS—Petite point embroidery, 59c-$1.25. The Beehive, 633 Fort.

PUT PEP IN YOUR STEP. "NON-SKID" ARCH SUPPORT with adjustable pad. Simple to fit, we need only shoe size. Relief for calloused, tired aching feet, $1.25 pair. Cunningham Drug, FORT and Douglas. G8091. Private fitting room. tf

SAWS FILED, GUMMED, SET; TOOLS sharpened. E1029. W. Emery, 1567 Gladstone.

SHOTBOLT'S COMPOUND BALSAM OF honey, for coughs and colds. Shotbolt's Drug Store, 589 Johnson St.

PERSONAL (Continued)

SLENDOR TABLETS ARE EFFECTIVE—Two weeks' supply $1, 12 weeks' $5. At Darling's Pharmacy. gen-1-78

FOR THE BRIDE

ACME PRESS LTD., 753 VIEW ST.—Wedding invitations, neatly and correctly printed. Phone E2831.

10 BEAUTY SHOPPES

A FACIAL AND MANICURE BY OUR experts will pep you up for autumn. Reimer's Beauty Salon, 714 View St. Phone E4432.

HOLLYWOOD BEAUTY SALON—SPEcializing in permanent waving. 617 Fort St., above Nut Shell. E6433.

COLD WAVES, STEAM PERMANENTS, machineless permanents, Zoto permanents, hair tinting, individual hair-styling and cutting. (Hair left long for permanents if desired.) You'll find our staff courteous and obliging. MME. MILES.
LA FRANCE BEAUTY SALON
727 Yates St. — Phone G7443

TYRRELLS LTD.
4th FLOOR, D SPENCER LTD — E4141

SUSSEX BEAUTY SALON, 706 BROUGHton, for appointment. Phone E5115.

EXCITINGLY BEAUTIFUL—A PERFECT frame for a lovely face. A hair style you can wear well with dress or sports apparel. Annas Taylor Beauty Salon, 1004 Broad. E6015. 55-26-78

NOW WE HAVE AN EXPERIENCED operator specially for marcels. Usual services expertly done. Avalon Beauty Salon, 1104 Douglas St. E0522.

NEW PERMANENTS! FINE HAIR A specialty. Bobette Beauty Salon, Room A, Campbell. G6852.

PERMANENTS—BEST MATERIALS used. Bill Atkinson, 1328 Blanshard B1325. tf

TRU-ART BEAUTY SALON—PERMAnents a specialty. Test curl given. May Olsen, 1036 Fort St. E8234.

VOGUE BEAUTY SALON, 717 VIEW. Lorene Tantow, proprietress. B1112.

VICTORIA BEAUTY PARLORS — CALL E8515 for a good permanent. All experienced operators. 1216 Broad St.

Make your TIMES Want Ad large enough to give a full description. Run it long enough to get full results. Phone B3131

Business Cards

BRICKWORK

ALTERATIONS AND REPAIRS ON fireplaces and chimney tops. E1325. 723-26-103

BUILDERS and CARPENTERS

ALTERATIONS AND ALL KINDS OF repairs. S. E. Welsmiller. B1252. 243-26-88

BUILDING, ROOFING, FENCING, LATtice work. D. Welch. G7010. 54-26-78

CONCRETE MIXERS, RENT $4 DAY; screw jacks, 25c; rollers. G3790. Dents.

GENERAL REPAIRS—CEMENT, BASEment, sidewalks, anything. E5478. 306-26-87

INSIDE-OUTSIDE REPAIRS, ALTERAtions. Everything in building. Day or contract. E2210. 104-7-78

BULLDOZING

BULLDOZING, EXCAVATING, BACKfilling, road building, clearing. B3947.

CARTAGE

FURNITURE MOVING
Packing—Crating—Shipping—Storing
CENTRAL CARTAGE 564 Yates St. E9323 2-68-78

CATERER

CATERER—FOR WEDDING RECEPtions, banquets and dances. Phone G7429. Mrs. Norris. 600-26-94

CEMENT CONTRACTOR

CEMENT CONTRACTING, LARGE OR small. Tile drains and sewers. GEORGE WALTON — PHONE E6823 8905-tf

CEMENT CONTRACTING — ALL TYPES, AT THE RIGHT PRICES. SEPTIC TANKS AND REPAIRS. 12 YRS.' EXPERIENCE. E8388.

CHINA AND GLASS RIVERTTER

W. DICKENSON, CHINA AND GLASS rivetter. Antique china restored. 210 Government St. Phone E3951. tf

COMMERCIAL ART

"PICTURES TELL EVERYTHING"

ILLUSTRATING FOR NEWSPAPERS
SILK SCREEN POSTERS
STREETCAR POSTERS
TOURIST FOLDERS
BOOKLETS
LETTERHEADS

COMMERCIAL ART DEPT. TIMES

DELIVERY SERVICE

KENN'S DELIVERY — FURNITURE, parcel and baggage delivery. Reliable service. 633 Johnson. B1423. 53-26-78

ELECTROLYSIS

SUPERFLUOUS HAIR AND MOLES REmoved permanently by electricity. Success guaranteed. Dorothy Hanman, Specialist, London, England. Practice established in Victoria over 25 years. 203 Scollard Building. Telephone G7642. 824-26-81

ELECTRICIANS

RADIO APPLIANCE CO, 783 FORT — Contracting, alterations, repairs, fluorescent lighting and fire gongs. E6661.

ELECTRICAL REPAIRS

ALL HOUSEHOLD APPLIANCE REpairs. Oliver Electric, 633 Johnson. B1631. 52-26-78

ELECTRICAL REPAIRS—HAVE YOUR iron, toaster, waffle iron or sandwich toaster repaired now. Expert workmanship at low prices. Hudson's Bay Company, Housewares Department. Phone E7111. tf

ENGRAVERS

PHOTO ENGRAVING—HALF-TONE AND line cuts. Times Engraving Department. Phone B3131.

EXTERMINATING and FUMIGATING

ROACHES, ANTS, FLEAS, MOTHS, rats, mice, etc., exterminated. Vacating of premises unnecessary. Work done by experienced operators. PIED PIPER COMPANY LIMITED, 648 Johnson St., Victoria, B.C. Phone E7911.

BUSINESS CARDS (Continued)

FLOOR SURFACING

FLOORS SANDED AND FINISHED—New and old. G5507. 393-26-92

LEN JONES & CO.—FLOORS SANDED and finished. Estimates free. B3511

V.I. HARDWOOD FLOOR CO., 707 Johnson St. Free estimates. G7314

GENERAL HAULING

E. DUNSTON TRANSFER, 942 PANdora. Prompt and reliable service. General hauling. Dirt and cinders for sale. Pillage. E8357. 404-26-91

GLASS

GLASS AND MIRRORS OF ALL KINDS. Messerschmidt & Sons, 935 Mason St. G6962.

LINOLEUM LAYING

EXPERT LINOLEUM AND CARPET laying. J D Ward. B1348. 1841-tf

LINOLEUM AND CARPETS LAID BY ex-serviceman. G7689. 145-26-98

PLOWING

ANY TRACTOR WORK, PLOWING, clearing lots, excavation and backfilling. Ford tractors. Jewkes. E7377. 26-85

HAY CUTTING; PLOWING. E FLECK, 2570 Shakespeare. E7842.

PAPERHANGING and PAINTING

A COMPLETE PAINTING SERVICE—PEARSON & RIOME, "MASTER PAINTERS." G3514. 1120 MAY ST. 322-tf

A BETTER DECORATING SERVICE, interior and exterior painting; paperhanging and calcimining. Reasonable prices. Quick service. E1985.

A GUARANTEED JOB AND IMMEDIATE service. The Veterans Painting and Decorating. Phone Shearer, Bel. 69. 80-26-93

GEO E. GOODWIN, FORMERLY OF Regina. Painting and Decorating contractor. E6844. Residence phone G6754, 1003 Carberry Gardens. Satisfaction guaranteed. Est. 1911.

HOUSE PAINTING, ROOF SPRAYING. Prompt service. Phone E0566. 906-26-85

PAINTING AND DECORATING. L. H. Logan. G4034, G4039, anytime. 9860-26-88

WALLPAPER, MURESCO, PAINTS, etc. Mellor Bros. Ltd., 819 Broughton St. G5021

WALTER H. WELLS OF EDMONTON—Painter and paperhanging. B2664 tf

$8 ROOM—INCLUDES PAPER. MAKES a home attractive. Archer, G2328. 436-26-94

PLATING

ATTENTION—WE DO PLATING, POLishing, etc. V.I. Plating, 1009 Blanshard.

PLUMBERS

EXPERT GENERAL PLUMBERS—HOT water heating, etc. J. Cartwright, Colquitz 109R.

PLUMBING and HEATING

SINKS. VICTORIA PLUMBING CO. Ltd., 1056 Pandora. G1553.

ROOFING

Duroid and Ace-Tex Fire-Resistant Shingles. For new homes or over your present roof. Factory approved applicators. Work guaranteed. Terms.
STEWART & HUDSON
405 Gorge Rd. — B2171

DUROID ROOFS

For re-roofing or your new home. Attractive colors. Free estimates. Application approved by the manufacturers of Genuine Duroid Shingles.
HOME BUILDINGS PRODUCTS LTD
2006 Government St — G5421

HOME OWNERS!!

Reroof with Genuine Pioneer Flintkote Dutchlap Shingles. The patented feature makes this shingle absolutely wind-proof. A demonstration will convince. All colors and shades now available. No waiting. Terms arranged. Free estimates. Phone G7024
ISLAND ROOFERS

SAW FILING

IRA BECKER, SAW AND LAWN MOWER shop, 648 Cormorant Street. G8742. Electric band saw brazing. tf

SEWING MACHINES

JUST ARRIVED!
A FEW CABINET ELECTRIC MACHINES
TERMS IF DESIRED
SINGER SEWING MACHINE CO
PHONE E6513

HAVE YOUR SEWING MACHINE CLEANED AND OVERHAULED FOR FALL SEWING—ESTIMATES GIVEN FREE
SINGER SEWING MACHINE CO
PHONE E6513

SHOE REPAIRS

SHOE REPAIRS—QUICK, PROMPT service at 2422 Government, corner Bay and Government. 953-26-88

SIGN PAINTING

SIGNS OF ALL KINDS—PEARSON & Riome, 1120 May St. G3514.

SLIP COVERS

SLIP COVERS, CURTAINS, BEDspreads, etc., expertly made. G3869. 763-26-81

TRUCKING

A 2½-TON AND A 3-YD. DUMP TRUCK, equipped to haul anything, anytime, anywhere. Contract or hour basis. Also sand, gravel and cement for sale. Prompt service and regular prices. Beacon Trucking Co. Phone B3663 or B2345, anytime. 9776-tf

TAILORING

LADIES' AND GENTS' TAILORING. Expert remodeling, alterations. J. Davis, 623 Yates. E5811. tf

TREE SURGERY

SCIENTIFIC TREE PRUNING, SPRAYing, cavity treatment, fertilizing, dangerous trees removed. Cowie & Hicks B1676.

TYPEWRITING

TYPIST FOR EVENING WORK—OWNS typewriter. E9921 days, G4707 evenings. 517-26-96

NO OTHER WAY to get tenants for rooms, flats or houses is nearly as swift, satisfactory and inexpensive as TIMES FOR RENT ADS. B3131.

BUSINESS CARDS (Continued)

WASHING MACHINE SERVICE

WASHER REPAIRS
Authorized Sales and Service on Connor and Maytag
Expert repairs to all makes.
941 Yates St. — E2015

WOOD and COAL

A BIG CORD CEDAR, $3.50; HALF cord, $2. E6722. 983-26-89

FIR SAWDUST—SACK, ONE UNIT, $5.50. Immediate delivery. Special for month. 603 Wilson St. E5516. 220-26-103

WINTER KINDLING—BONE-DRY RED cedar, 12-inch blocks, $6 a cord. B3433. 6-26-92

Professional Cards

CHARTERED ACCOUNTANTS

JAMES PRICE & CO.
Chartered Accountants, 618-19 Central Building, 620 View. E7622.

CHIROPRACTORS

JOHN M. STURDY, D.C.
Registered and Licensed
Palmer Graduate Chiropractor
Complete X-Ray Laboratory
612 VIEW — E5034

SWEDISH MASSAGE

O. H. LOWENBORG, 20-21 WINCH Bldg. (Spencer's Fort St. entrance). Pine steam baths, light baths, massage E2311.

PATENT ATTORNEY

MARKS & CLERK, PATENT ATTORneys, 904 Bk. of Toronto Bld., Victoria

OSTEOPATHIC PHYSICIANS

DR. VERNON B. TAYLOR, 301-2-3 Jones Block, 723 Fort St., by appointment. Empire 7823. 1-26-103

THERAPEUTIC TREATMENTS

CIRCULEX — THE THERAPEUTIC health treatment that promotes normal blood circulation effective for rheumatic, arthritic and neuritic pains, etc. Our demonstrator in attendance at David Spencer Ltd., 611 View St. Phone E4141.

Education

13 EDUCATIONISTS

ACADEMY OF USEFUL ARTS—LEARN to sew. Modern dressmaking made easy. Basic patterns cut, two-sister forms made. 853 Fort St. G2034. 26-91

BE PREPARED! BUSINESS, SECREtarial, radiotelegraphy, civil service course. Day and night classes. Sprott-Shaw School.

ROYAL BUSINESS COLLEGE, 1006 GOVernment. G6016. E W Maunsell.

STANDARD SCHOOL OF STENOGRAphy. G. M. Dickson, prin. G1824, E0639.

17 MUSIC

VOICE CULTURE, SINGING, BEGINning to a finished artist. G2062. Florence Gunn, formerly with the Hamburg Conservatory, Toronto. 7330-tf

Employment

19 HELP WANTED—MALE

Applications will not be considered from persons in the employment of any firm, corporation or other employer engaged in the production of munitions, war equipment or supplies for the armed forces unless such employee is not actually employed in his or her usual trade or occupation.

Applicants are advised not to send original testimonials. Copies are just as satisfactory.

APPLICATIONS FOR THE POSITION of manager of the City of Victoria's Aged Men's Home, 2251 Cadboro Bay Rd., will be receivable by the City Clerk, City Hall, Victoria, up to 12 o'clock noon on Monday, the 15th October, 1945. Commencing salary, $137.50 per month, plus cost-of-living bonus of $19 per month, together with free house, garden, light, water, telephone and fuel. Applicants must be married and not over 50 years of age. References and outline of qualifications and experience, and particulars of war service (if any) required. Apply National Employment Office. Order No. 3536. 560-7-79

FIRST-CLASS AUTO BODY MAN wanted, part-time. None but first-class men need apply. National Employment Office. Order No. 3555. 124-tf

20 HELP WANTED—FEMALE

A RELIABLE GIRL OR WOMAN wanted for general housework, downstairs only; modern home with every convenience; live in. G4059. 725-4-83

BUSINESS WOMAN WISHES CONTACT shopkeepers requiring help, 1-2 days weekly. Box 7500 Times. x-6-80

BUS GIRLS WANTED — PREFERABLY from Esquimalt. Wartime Housing Commissary, Admirals Rd. B1721. 718-3-80

GENERAL HOUSEWORK—NO COOKing, boys' school, full or part time. Apply 1701 Beach Drive. 677-2-78

HOUSEKEEPER-COOK FOR 2 ADULTS; good wages; near town; all conveniences. Phone E0612. 671-3-78

HOUSEKEEPER IMMEDIATELY — CAPable of taking full charge. Must be neat and tidy. Small, modern home, a family of three, girl going to school. Phone E4518. 376-tf

MARRIED OR SINGLE WOMAN, PART time or full time. Experience unnecessary. Apply Economy Steam Laundry, 607 John St. 17833-tf

PART-TIME HELP IN MODERN APARTment; must be capable and experienced. G7241. 6-81

RETAIL GROCERY CLERK FOR OAK Bay district. Box 141 Times. 3-78

SALESLADY FOR RETAIL STORE—Box 287 Times. tf

WANTED—FOR SERVICEMEN'S CANteen, experienced waitress, afternoons and evening work. Phone E5257. 721-3-80

WANTED—PART-TIME GIRL FOR light housework. Phone E7075. 134-6-80

WANTED—FOR SERVICEMEN'S CANteen, experienced cook, afternoon and evening work. Phone E5257. 721-3-80

WANTED—FULL AND PART-TIME waitresses. Goblin Coffee Shop, Oak Bay Ave. 4646-tf

WANTED—MIDDLE-AGED HOUSEkeeper for three people; complete charge. E8064. 188-3-78

21 SITUATIONS WANTED—MALE

PART-TIME EMPLOYMENT OR ODD jobs, also painting. Phone G0048. Balmer. 26-102

22 SITUATIONS WANTED—FEMALE

BUSINESS WOMAN WISHES CONTACT shopkeepers requiring help, 1-2 days weekly. Box 7500 Times. x-6-80

Home Building

BUILDING SUPPLIES CONTRACTORS

ROOF MAINTAINENCE

It pays to keep your roof in good shape, fix up now before winter rains.

ACE-TEX SHINGLE VARNISH—A mixture of tar and creosote, fills cracks in old shingles, waterproof, penetrates and preserves old shingles. One gallon 95c, 5-gall. 65c, 45-gall. 42c.

PLASTI-SEAL—Contains selected asbestos fibres, gives new life to old roofs, brush it on cold from the container, for all flat or sloping roofs, over metal or corrugated roofs. One gallon $1.35, 5-gall. $1.15, 45-gall. 87c.

PLASTI-GUM—Never hardens never runs, heavy waterproof paste for patching or cementing any roofing, flashing, gutters, chimneys, etc. 2½ lbs. 50c, 10 lbs. $1.70, 50 lbs. $7.00.

TYPE "W" EMULSION—A thin liquid waterproofing for brushing on to brick, concrete, wood or metal. Used by most contractors for waterproofing concrete basement walls. One gallon $1.11, 5-gall. 86c, 25-gall. 72c.

STEWART & HUDSON
Retail Lumber Yards
Gorge Rd., off Gov't. — B2171

DON'T MISS THIS, A CHOICE OF beautiful colors and blends. A chance to have a Johns-Manville roof at reasonable prices. Phone us before you make your decision. We will gladly call and give you advice without obligation. Our men are experienced and our work and material fully guaranteed. A down payment will give you the best in roofing.

VICTORIA ROOFING AND INSULATION CO.
B2331
Evenings — Gar. Taylor, G4818
1-78

INSULATION—PANEL BOARDS
LUMBER AND MILLWORK
EVERYTHING FOR BUILDING
R. A. GREEN LUMBER CO. LTD — G7614

BUILDING MATERIALS

Fibreglass Hot Water Boiler insulation (40% more hot water $8.50
Prefabricated Shower Baths, complete $49.50
Commercial Electric Refrigerators
Complete Line Builders' Hardware
Baptone, Vello, Gyptex and Alatint Wall Finishes
Complete line of Duroid Roofing Metal and Plastic Mouldings, Tile Board and Rubber-base Mastic Cement
SHAWNIGAN LUMBER YARDS LTD.
2000 Government St. — G2311

SHINGLES — XXXXX NO 2. BARGAIN prices. Dalziel Box Co. G1422.

MILL END ROOFING SHINGLES AND BUILDING PAPER

Red Mineralized Surface—Stucco Base

1, 2 and 3-Ply Shingles

CAPITAL IRON AND METALS LTD.
1824 Store St. — G2434

INSULATION

INSULATION FOR EVERY PURPOSE
Bulk Rock Wool
Rock Wool Batts — Spun Rock Wool
Fibreglass — Kimsul — Zonolite
Cork Board
Home insulation installed by modern blowing equipment. Saves expense—gives better job. Be sure to obtain our price.
SHAWNIGAN LUMBER YARDS LTD.
2000 Government St.
G2311

INSULATION

Insulate your home the West Coast Way—using highest grade Rock Wools. Expert applicators. Most modern blower equipment.
No down payment—on easy monthly payments, if required.
For free estimates, please phone E7441
WEST COAST INSULATION LTD.
1006 Broad St.

GYPROC WOOL THICK INSULATION

For new buildings or in your present home. Generous 2" Thick Batts, paper backed for vapor barrier, covers your walls and ceiling, for 6½c sq. foot. Cool in summer, warm in winter. See us before deciding. Terms.
STEWART & HUDSON RETAIL LUMBER
405 Gorge Rd. — B2171

GLASS

GLASS AND MIRRORS OF ALL KINDS. Messerschmidt & Sons, 935 Mason St. G6962.

Merchandise

25 FOR SALE—MISCELLANEOUS

ALLAN (NEW) ELECTRIC ADDING machine, nine column capacity; direct subtraction; other new features. A. R. Cann. G8181.

ARROW STAPLER AND STAPLES, $2.50. Ratchet pipe, stocks and dies, $15 set. 1421 Broad.

AWNINGS RENEWED OR REPAIRED—Now is the time to place your order. F. Jeune & Bro. Ltd., 570 Johnson St. G4632. 1-78

BEDS—SINGLE AND DOUBLE, FULL size, spring mattress. Also Coleman heater. 1615 Government.

ELECTRIC CARROT JUICER
JUICES ALL FRUITS AND VEGETABLES.
BOX 799 TIMES.
26-81

"DICADOO" PAINT CLEANER, 30c LB. pkg. Harte-Andrews Paints Ltd., 711 View St. G4713.

FOR VENETIAN BLINDS AND SUPplies: Pacific Venetian Blind Co., 1113 Fort.

FOR SALE—PORTABLE MILL, 16-FT. carriage, Chrysler motor power plant, brand new Mercury engine for cut-off saw, mill tools; price $1,700. Team of logging horses with harness, weight 4,100 pounds; $450. Box 484 Duncan or phone 687. 183-6-82

FOR SALE—RIPE TOMATOES, slightly marked and green ones, 5c a pound delivered. E0437. 660-6-82

FOR SALE—SMALL OFFICE SAFE; good condition; reasonable price. Apply during business hours. Quality Press, 565 Yates St. 678-tf

FORD - FERGUSON TRACTOR AND equipment, late model, A 1 condition. E8842. 185-23-79

MONASEAL — THE WONDER PAINT. Apply this one-coat finish over wallpaper, kalsomine or plaster. When it gets dirty—wash it. Eight colors and white. 690 square foot coverage, $3.40; 180 square foot coverage, 95c. General Paint Store, at our new location, 1465 Douglas. E0018

PHOTO OR PICTURE FRAMES MADE to order. A. E. Taylor & Co. 828 Fort. tf

PORTABLE RADIO WITH BATTERIES, $32. Electric heater, $3.50-$8. Morrell, 585 Johnson.

PREMIER SPIC-SPAN HAND VACUUM cleaner, $15. E1484. 713-1-78

25 FOR SALE—MISCELLANEOUS (Continued)

RUBBER STAMPS QUICK AT DIGGONS. tf

REFRIGERATORS—NEW COMMERCIAL type, two-door, 28 cubic feet. SHAWNIGAN LUMBER YARDS LTD. 2000 Government St. G2311

RICH BLACK LOAM. E6978. 663-26-100

SET OF DRAWERS, $12.50. CREAM panelled steel crib, large size, $15. Columbia gramophone, $10. All in good condition. Phone G6486. 750-1-78

SIX-PIECE SOLID WALNUT BEDROOM suite, $120. Two-piece plush chesterfield suite, like new, $97.50. Holland Bros., 824 Fort. E0913.

STEPLADDERS—WELL MADE, VERY strong, 5, 6, 7, 8 feet. Staneland, 840 Fort. G1914.

STOREKEEPERS — PROTECT YOUR linoleum floor by waxing and polishing regularly. Phone Gregg's. G5023. tf

TRUCK COVERS, FURNITURE COVERS, tarpaulins, any size. F. Jeune & Bro. Ltd., 570 Johnson St. G4632. 1-64

WE HAVE NOW A COMPLETE LINE of General Paint and Canada Paint products, which includes Monaseal, the one-coat wonder, Luxor Supreme enamels, etc. Have you heard of our new type of set fast canvas paint? Frank Clarkson Retail Paint Store, 922 Pandora Ave.

8 M.M. MOVIE PROJECTOR AND CAMera with beaded screen and four reels of film and accessories. 1178 Lockley Rd., Esquimalt. 709-3-80

CLOTHING

A MUSKRAT COAT—IN VERY GOOD condition, 36-38, $85. E5347. 666-3-78

BROWN BROADTAIL FUR COAT—PERsian lamb collar, size 16, good as new, price $75. Phone B3208. 694-2-79

CHILD'S COAT; PURE WOOL BABY shawl; two lady's black coats, size 14 and 16; small size lady's suit; new brown pumps and chenille bedspread. E6195. 715-3-80

TUXEDO AND FULL-DRESS SUITS FOR rent. 623 Yates St.

FRUITS

DON'T BLAME GAS—FOUR MILES TO Skylark Orchard, for King apples. 66-26-88

FURNITURE

—"THEM THAR HILLS"—

There must Be a way when U go down the rows, of not sticking the fork thru the potatoes. So I wish some farmer would put me wise. I invariably split the spuds of the very best size. Digging spuds is like digging for gold, U never can tell what's going 2 unfold. Some hills U only get 3 or 4, but the next reveals a whole lot more. Sure it's hard work, but exciting and fun, and 2 me I think U get more 4 your "mon," 2 dig up stuff that U can eat, than sweat for gold like Klondike Pete, 'cause all that happens for all his pain, some Joe buries it in the ground again. This way it helps 2 lower my bills, when I find true gold in "Them Thar Hills."

GOLDEN WHEATSTRAW is the lovely hand-rubbed finish to these solid maple Bedroom Suites, with the big LANDSCAPE plate mirrors.

$147.50

at HUMBER BROTHERS furniture,

sold at The Heaney Warehouse. . . Opp. Courthouse.

BOUDOIR CHAIRS

With Gaily Figured Cretonne Covers
For Only
$13.50 EACH
McLENNAN, McFEELY & PRIOR LTD.
Established 1859
1400 Government St. — Phone G1111

SATURDAY AND MONDAY SPECIALS IN WHITEWOOD FURNITURE

Drop-leaf Tables	$ 6.95
Handi-leaf Table	11.95
Five-drawer Chests	12.95
Nite Stands, with two drawers	4.95
Nite Stands, single drawer	3.25
Knee-hole Desk	9.95

MACDONALD'S LIMITED
1121 Douglas St., Cor. View — E1172

Both Useful and Decorative
PULL-UP CHAIRS
Beautifully Upholstered in Tapestry-like Material
$13.50
McLENNAN, McFEELY & PRIOR LTD.
Established 1859
1400 Government St. — Phone G1111

SOMETHING TO LOOK AT!

This Nine-piece Bedroom Group is REALLY something to look at—on display in our window now. Composed of a handsome walnut suite, large round plate mirror in vanity, Simmons spring-filled mattress, Simmons risu-spring, two Simmons feather pillows, one cotton spread (these are available in a wide variety of colors). SPECIAL $159.50
THE VOGUE FURNITURE HOUSE
G3111 — 860 Yates St.

STANDARD FURNITURE COMPANY

737 YATES ST.

This Week's Best Values at HOME

3-pc. Bedroom Suite, walnut	$87.50
4-pc. Bedroom Suite, walnut and waterfall design	119.50
4-pc. Suite, large drop centre vanity, real fine suite	119.50
Davenports	59.50 to 89.50
3-pc. Davenport Suites	155.00 to 195.00
3-pc. Chesterfield Suites	119.50
Occasional Chairs	10.95
6-pc. Breakfast Suite in white wood	36.25
6-pc. Suite in natural or ivory finish	46.50
6-pc. Dinette Suite in walnut or maple finish	49.50
9-pc. full-size Dining-room Suite in walnut	205.00
SHEEPSKINS—Fluffy white bedroom rugs at	9.50
White Blankets, pair	11.95

HOME FURNITURE
825 Fort — Above Blanshard

SIX-PIECE BREAKFAST SET

Natural Finish With Red Trim
Buffet, Jack-knife Leaf Table, Four Chairs
$89.50
McLENNAN, McFEELY & PRIOR LTD.
Established 1859
1400 Government St. — Phone G1111

GOOD USED FURNITURE BOUGHT AND SOLD
Leadbetters Late J. M. Willows
705 Johnson St. G4424

A SOLID WALNUT QUEEN ANNE DINing-room suite, $240. Dinette suite, $39.50. Poole Furniture Store, Broad St.

ANTIQUE OAK WINE CABINET, $25. Walnut vanity and stool, $27.50. Poole Furniture Store, Broad.

FURNITURE
(Continued)

ATTENTION—BEST CASH PRICES. furniture, stoves and tools. B. Louis, furniture. 729 Johnson St. B3925.

CARPETORIUM CO. BUY, SELL, EXchange, alter, clean and repair carpets and rugs. 1625 Cook. E3861.

FOR SALE—DOUBLE BED, COIL spring and mattress, $20. One oak buffet, bevelled mirror, $15. After 6 p.m., S. Gale, 3275 Maple St., behind Salvage Company. 213-1-78

IF YOU WISH TO DISPOSE OF YOUR furniture, etc., antique or modern, consult us. We will either buy outright or sell for you. Fred Smith & Co., auctioneers. G4612.

SOLID WALNUT COMBINATION BOOKcase and desk, $65. Drop-leaf walnut dining table and four chairs, $65. Holland Bros., 824 Fort. E6913.

WHEN YOU ARE IN NEED OF USED furniture, call at 1717 Quadra for real bargains in new and used furniture. B2731.

WILSON'S ECONOMY FURNITURE Store. Three-piece chesterfield suite, blue velour, $35. 646 Cormorant. G5915.

STOVES and FURNACES

BOILERS CONNECTED, STOVES, FURnaces repaired. Day, night. G6401.

CREAM ENAMEL SMALL RANGE—Waterfront, steel top, high shelf, $69.50. Carter's Stove Store, 822 Fort St. E3811.

FURNACES AND PIPES RENEWED, REpairs. W. Iles, tinsmith, 2840 Shelbourne. E1834.

MONARCH STOVE—SIX-HOLE, WATER jacket, excellent condition. $22. G2633. 3-78

RANGE CASTINGS FOR MOST RANGES B.C. Hardware, 124 Fort.

WANTED—600 RANGES. HIGHEST prices paid. Peden Stove Store, 723 Johnson St. E1451.

WHITE ENAMEL STOVE WITH jacket, $27.50. 3317 Kingsley. B2064. 222-1-78

26 BICYCLES, MOTORCYCLES

BICYCLE REPAIRS AND SUPPLIES—Crowther Bros., 654 Yates (near Atlas)

BICYCLES IN STOCK. NEW AND used bicycle and autocycle repairs; keys and lock repairs. Harris', G7824, 735 Fort St.

EVERYTHING IN BICYCLE REPAIRS—Bernard Ltd., 1410 Douglas. G5911.

AUTOCYCLE SPECIALIST
W. J. GAWNE — FAST REPAIR SERVice, 1053 View Street. G4639. 251-36-85

ROBINSON'S
FOR BICYCLES AND REPAIRS
CARRIAGES FOR RENT, 25c PER DAY
1220 BROAD ST.—OPP. COLONIST
PHONE E6712

1930 INDIAN SCOUT—WITH WINDscreen, $175 or nearest offer. 1704 Knight Ave. 206-1-77

27 MUSICAL INSTRUMENTS

A CHOICE OF VIOLINS, BOWS AND cases, from $25 to $35. 1421 Broad.

FINE QUALITY REINHARD BABY grand piano for sale, ebony finish. B3086. 724-1-78

FOR SALE—ENGLISH PIANO, GOOD tone and condition. Best cash offer. 906 Market. B1917. 202-3-79

WANTED—USED PIANO. CASH. PHONE E7410. 669-6-82

WILL PAY CASH FOR YOUR USED piano. S. G. Cave, 745 View St. G2512. 560-26-98

28 RADIOS

A WADSWORTH RADIO SERVICE — Satisfaction guaranteed; all types of electrical repairs. 735 View St. G8523.

WELLS RADIO SERVICE
FOR
SPEED, COURTESY, DEPENDABILITY
E9534
81-36-79

RADIO REPAIRS

ESQUIMALT ELECTRIC
Complete electrical and radio service, contracting, alterations, repairs. B3995. Night G4896. tf

PUBLIC ADDRESS SERVICE. SEE B.C Sound and Radio Service. E4731.

FOR COMPLETE SATISFACTION AND guaranteed workmanship, send your repairs to David Spencer Ltd., specialists in radio services and members of A.R.T. of B.C. Phone E4141. 611 View St.

HAVE YOUR RADIO FIXED NOW BY competent, experienced technicians. Quick service. Standard prices. Fletcher Bros. G7148. tf

JUNCTION RADIO SERVICE—REPAIRS by expert technician. Quick service. B1822. tf

KENT-ROACH LTD.—EXPERT RADIO service by skilled technicians and the most modern testing equipment. Phone E6613. 641 Yates St.

QUICK SERVICE—REPAIRS OF ALL kinds. Quick delivery. 534 John St. G8353.

WELLS RADIO SERVICE—EXPERT technicians. Work guaranteed. Phone E9534.

32 WANTED—MISCELLANEOUS

ABOUT 20 SUITCASES AND TRUNKS—Price and particulars to Box 5000 Times.

CASH FOR OLD OFFICE FURNITURE and equipment. Dizons, Govt. St.

GOLD AND DIAMOND BUYERS
Bring those diamonds for cash on the spot—or high trade-in value—together with your other old jewelry. Special attention to mail orders to Rose's Ltd., 1317 Douglas St., Victoria, B.C.

WANTED—USED PIANO. PHONE EVEnings, E7410. 6-78

WANTED—PRIVATE COLLECTOR wishes to purchase old English silver and plate, also Oriental ivories, lacquer and embroideries. Vox 73 Victoria, Belmont 91 R. 491-26-96

WANTED—MEN'S USED CLOTHING. Best prices paid for men's suits. E7855. tf

WANTED—TRICYCLE, IN GOOD CONdition. G3047. 200-2-78

WANTED—USED FURNITURE. HOLland Bros., 824 Fort. E6913.

WE BUY ESTATES OF JEWELRY AND antiques, large or small. K. A. McLeod Co. Ltd., the Old Gold Shop. G2724.

33 DOGS and CATS

DOGS AND CATS BOARDED. MRS. H. W. Mellish, Mount Douglas Cross Rd., on 3½-mile circle. Phone Albion 45T or E2296.

37 BOATS and ENGINES

CHAIN, ROPE, ROWLOCKS, OARS, paint, copper tacks, full line in stock at Ship Chandlery (McQuade's) Ltd.

40-FT. SALMON TRAWLER AND TUNA boat Dorabel for sale, $12,000, fully rigged. To be seen at Causeway. 182-3-78

40 LIVESTOCK

20 HEIFERS—FROM FOUR MONTHS to 20 months old, from good dairy cattle. H. Vye. G5564. 29-26-79

Automotive

49 AUTO SERVICE DIRECTORY

A FENDER AND PAINT REPAIR JOB expertly done at
MOONEY'S BODY SHOP
614 Cormorant St. Phone E5612

FOR AUTO TOP LEAKS OR CUSHION repairs, see Ernie Sanders. Phone E4418. Baby buggies recovered.

SPEEDOMETER, WINDSHIELD WIPER repairs. Chet Dowman, 724 Johnson E1411.

AUTOMOBILES

MASTERS MOTOR CO. LTD.
PAYS CASH FOR USED CARS
See us for repairs to all makes—
Quick Service
If you have a car to trade—see us now—
We may have one to suit
MASTERS MOTOR CO. LTD.
815 View Street Phone E3541

AUTOMOBILE ACCESSORIES
NOW IN STOCK
The following stock is still in short supply. We are fortunate in being able to give delivery on
SEAT COVERS
To Fit All Makes of Cars
FOG LIGHTS, DRIVING LIGHTS
For Winter Driving
McLEOD-LUMSDEN MOTORS LTD.
Plymouth - Chrysler - Fargo
Parts and Service
Yates and Quadra G1144

AUTOMOBILE FINANCING
Conditional Sale Agreements Discounted
Rates Reasonable Quick Decisions
ISLAND FINANCES LTD.
1112 Broad St. G7171

LATE MODEL CARS WANTED
FOR CASH
DAVIS MOTORS LTD.
Fort St. at Quadra Phone G8154
Buick and Pontiac Cars—G.M.C. Trucks

SPOT CASH FOR YOUR CAR
Orders now being taken for
New Chevrolet Cars and Trucks
WILSON & CABELDU
B4107 925 Yates

USED CARS
BOUGHT, SOLD AND EXCHANGED
JAMESON MOTORS LTD.
740 Broughton
Studebaker Hudson Hillman

A MODEL A SEDAN—GOOD RUNNING order; serial No. CA7654; price $250. Phone G1959. 711-3-80

CASH FOR YOUR CAR — EMPRESS Sales, 961 Yates. G2812 or E0826.

1929 ESSEX SEDAN—SERIAL NO. 1027726; good tires; good running condition. 99 Crease Ave. 198-2-78

Rentals

55 HOTELS

STADACONA GUEST HOUSE—NICE ACcommodation for two people to share with breakfast, by day or week. Winter rates now available. G6534. 604-36-99

56 ROOMS WANTED

WANTED—URGENT
FAMILY ACCOMMODATION AND BOARD AND ROOM
EMERGENCY SHELTER REGISTRY
5TH FLOOR, BELMONT BLDG. E3117

57 ROOMS—HOUSEKEEPING

FURNISHED HOUSEKEEPING ROOM—Quiet couple; adults; central. 974 Balmoral Rd. 687-tf

HOUSEKEEPING ROOM—VACANT OCT. 1; quiet couple; adult centre. 974 Balmoral Rd.

LARGE, BRIGHT HOUSEKEEPING room. Apply evenings, 1315 Yates Street. 3-80

LARGE, FURNISHED, HOUSEKEEPING room, all found, suitable for quiet couple or gentleman. Phone G7805. 719-1-78

TWO ROOMS—NEAR TRANSPORTAtion, park and sea. E9073. 698-3-79

58 ROOMS, BOARD

ACCOMMODATION FOR COUPLE IN Oak Bay; on bus line. G7350. 451-tf

ACCOMMODATION WITH BOARD FOR workingman. 521 Michigan St. B3368. 685-3-81

A PLEASANT FRONT ROOM WITH good board; close in. Phone G3470. 509-26-96

ROOM AND BOARD IN COMFORTable home. B3213. 712-26-103

59 ROOMS—FURNISHED

BRIGHT BED-SITTING-ROOM, VACANT Oct. 8. G2501. 708-3-80

FOR RENT—NEAR PAT BAY AIRport, apartments and single housekeeping rooms. Box 211 Times. 211-2-78

FOR RENT—PARTLY FURNISHED UPstairs room; central. 827 Princess Ave. or phone E0420. 208-3-79

WARM BRIGHT ROOMS—SINGLE AND double; Fernwood district. Phone G5384. 653-3-78

61 SUITES WANTED

FURNISHED APARTMENT — THREE adults; permanent; best of reference. Apply 335 Dominion Hotel. 224-1-78

WANTED BY RETURNED VETERAN (attending college) and his mother, a three or four-room unfurnished suite. G1964. 676-6-82

WANTED TO RENT—HOUSE OR apartment, furnished or partially furnished, for winter months or longer. Will pay good rent. References. Box 437 Times. x-tf

3 OR 4-ROOM UNFURNISHED APARTment urgently required by returned man and wife; no children; reliable tenants; references if required. B1676. 684-3-79

63 SUITES—UNFURNISHED

TWO-ROOM SUITES FOR RENT. $5 A week, fuel included. 1405 Store St. E2813. 9070-tf

64 HOUSES WANTED

FURNISHED COTTAGE OR APARTment wanted by mother and infant daughter for eight months. Can supply bedding and china. References if required. Box 202 Times. 202-tf

UNFURNISHED HOUSE OR DUPLEX with two bedrooms, ex-serviceman urgently in need; permanent, reliable tenants; references. Phone E0967. 210-4-81

71 SUMMER RESORTS

"VILLA DU REPOS" — UP-TO-DATE tourist accommodation. 630 Foul Bay Rd. Telephone E2615. 192-26-89

Real Estate

72 HOUSES WANTED

WANTED TO BUY
IMMEDIATELY
WE HAVE ALL-CASH BUYERS waiting for three, four, five and six-room bungalows. If you have property for sale in Victoria, Esquimalt, Oak Bay or Saanich, please let us have particulars of same. Properties of all sizes and prices wanted, including homes, duplexes and apartments.
L. M. ROSEVEAR & CO. LTD.
110 Union Bldg. 612 View St.
G6041
892-5-83

73 HOUSES FOR SALE

FOR SALE—FIVE-ROOM BUNGALOW, by the Jubilee Hospital, with three bedrooms. Can take possession immediately. See owner at St. James Cafe. 616-6-81

CHOICE 200-FT. WATERFRONT FOURroom summer home, near Deep Cove; water, light and good road. Price $1,250. 203-3-79

FOR SALE—A LOVELY HOME OF FIVE rooms, two nice lots with fruit trees and small chicken house. New garage, full cement basement all lined, with furnace. Duroid roof. Bus stops at door. Reduced price for quick sale. Owner, 2431 Richmond Rd. 680-3-79

IMMEDIATE POSSESSION — THREE rooms and toilet and hand-basin. Upstairs, private entrance, four rooms and small room off kitchen and three-piece bathroom. Hot air furnace and full basement. Separate garage. $1,500 cash, balance terms. $3,500. E0349. 207-1-78

LOVELY MODERN FIVE-ROOM BUNgalow on two lots; must be seen to be appreciated; $7,000. B3952. 720-6-84

PRETTY FOUR-ROOM MODERN stucco bungalow, overlooking sea, half acre and fruit trees; Cordova Bay. E7514, G1392 after 6. $3,500. 191-1-78

GORGE—FIVE-ROOM BUNGALOW—IN high location, amidst floral surroundings. One of those prewar bungalows which command our respect for quality of construction. There is a very cosy living-room with fireplace. Two good sized bedrooms, full cement basement and furnace. Fruit trees. PRICE Some terms $4200
LANGLEY REALTY CO.
216 Central Bldg. E8025

LANGFORD
Splendid property of 2 acres, close to main highway. A very substantial home of 6 rooms and bathroom, cement basement, garage and garden in a secluded setting of great charm. EXCLUSIVE.
IMMEDIATE POSSESSION
$6150

HIGH ROCKLAND
Brand new bungalow in an attractive district. Hall, large living-room, small dining-room, two bedrooms, kitchen and four-piece bathroom. Oak floors and full cement basement. Furnace, garage, etc.
IMMEDIATE POSSESSION
$6950
COLES, HOWELL & CO. LTD.
638 View St. E4117
Evenings, E6545

LOVELY IS THE ONLY WAY WE CAN describe this attractive suburban property in Saanich, on bus line, seven miles out; 3½ acres, modern and almost new seven-room well built home with master bedroom 25X15 feet, innumerable built-in features, two modern bathrooms with best fixtures, Oil-o-Matic heating, conservatory, sun porch, high surrounded by sunshine and views from all windows, approx. acre of rock gardens, rare plants, roses and flowers, through which you wander along gravel walks, fish ponds, delightful tennis court with sunhouse, balance wooded and left in its natural state. Your opportunity to secure a show property on which over $6,000 was spent on gardens alone. Death of owner is only reason for sale $12,000
T. P. McCONNELL 120 Pemberton Bldg.

IMMEDIATE POSSESSION
For Sale on Easy Terms
EIGHT ROOMS AND BATHROOM—Close to centre of city, streetcars, schools, stores, etc. Low taxes. Suitable for a large family.
PRICE, TERMS $2950
First payment $650, balance monthly. Liberal discount for a larger payment.
IMMEDIATE POSSESSION
On a Close-in Bungalow
FIVE ROOMS AND BATHROOM—WITH basement, furnace, etc.
PRICE $3750
IMMEDIATE POSSESSION
FIVE ROOMS AND BATHROOM—WITH basement, furnace, fireplace, sunroom, etc.
PRICE $4250
L. M. ROSEVEAR & CO.
110 Union Bldg. 612 View St. G6041

WANTED TO BUY
We Have Purchasers for the Following Properties
JAMES BAY
4-5 Rooms—Up to $4,250
6 Rooms—Up to 5,000
FAIRFIELD
5 Rooms—Up to 6,500
6 Rooms—Up to 7,000
7 Rooms—Up to 7,650
OAK BAY
4-5 Rooms—Up to 5,500
6-7 Rooms—Up to 7,850
KING REALTY
1233 Government St. B2131-2

GORGE SPECIAL
FIVE-ROOM STUCCO BUNGALOW—Only three years old. Large living-room with fireplace, dining-room, Dutch kitchen, tiled sink, hardwood floors, full cement, laundry trays, furnace, Pembroke bath with shower. Line goes with house. Taxes $60. Owner leaving at once. Immediate possession. PRICE Good terms if required $5300
LANGLEY REALTY CO.
216 Central Bldg. E8025

DUPLEX APARTMENT—Very good location. Both self-contained and showing very good returns $4750

NEW STUCCO BUNGALOW—Well built and in good location; close in. Five rooms, full cement basement, furnace and garage. Hardwood floors in main rooms. Early possession $5950
A. S. MILLER
1309 Blanshard St. E0822

$1350—FOUR ACRES, VERY PRODuctive soil; situate in choice part of Gordon Head district.

$500—TWO ACRES, HEAVY RICH soil; South Saanich. Low taxes.
CONYERS-WILDERS CO.
621 Broughton St. See L. G. Wilkinson

REAL ESTATE VALUES

84 MONEY TO LOAN

A HOME OF YOUR OWN
THROUGH A. K. & S. LOAN
National Housing Loans, repayable monthly over 10, 15 or 20 years, at new low rates.
KER & STEPHENSON LTD.
909 Government St. Phone G4127

ANY REQUEST FOR A MORTGAGE appreciated. Pemberton, Holmes Ltd. 625 Fort St. G6134.

FUNDS ON HAND AND IMMEDIATELY AVAILABLE FOR MORTGAGE LOANS
Large and small amounts, low interest, quick decisions, reasonable charges. N.H.A. applications received. Agreements and mortgages purchased.
F. R. BROWN & SONS LTD.
1112 Broad St Phone G7171

SURVEYS SHOW THAT WOMEN WHO shop the Times Classified first save more!

REDUCED

White cedar siding—three rooms and utility room. Only three years old. A very attractive property and possession almost immediately. Price, terms $3500

SEA VIEW

Substantial home of six rooms and sun porch. Automatic hot-water heat. Four lots. Only $6500

KING REALTY

INSURANCE AGENTS
1233 GOVERNMENT ST. B 2131-2
Evenings:
Mr. Turner, E 7373 Mr. Downey, E 1581
Mrs. Stretton, G 7351 Mr. Sewell, E 7233
Mr. King, B 2308

ACREAGE

Sooke Road, just off Metchosin Road, 13.20 acres. Only $1300
Would Subdivide—City Water
Taxes $12.75
H. G. DALBY & CO. LTD.
634 VIEW, Opp. Spencer's E 6241

RITHET
G 1722

BURNSIDE

Four-room frame house, no basement or steps. Kitchen range and heater included. Good store-room off kitchen, plus woodshed. Good garden. Immediate possession. Taxes $22. $1,750 cash handles. Price reduced $3000

MOVE IN TODAY

Five-room home and extra lot, situated close to OAK BAY. Large living-room, fireplace, dining-room, kitchen with monel tank with electric heater and combination electric range included. Two good-sized bedrooms. Large bathroom. OAK FLOORS. Basement. HOT-WATER HEATING, laundry tubs, etc. Separate garage. Terms at $5500

RITHET CONSOLIDATED LIMITED

Established 1871
Member Real Estate Board of Victoria
1117 WHARF STREET G 1722
Evenings:
Mr. Belcher, G 3594 Mr. Custance, E 7930

OAK BAY RESIDENCE

Very substantial family home of seven rooms, situated south of Oak Bay Avenue, close to park and beach, schools and transportation. Spacious, sunny living-room, dining-room, kitchen and pantry. Four good bedrooms and bathroom. Cement basement, hot air furnace—plenty of fuel which can be purchased. Very beautiful garden with lawns, pool and vegetable garden. Summer house.
Immediate Possession Guaranteed
PRICE $6500

SWINERTON

& CO. LTD. Est. 1889
620 BROUGHTON ST. E 7181

SEAFRONT
SOOKE HARBOR

Beautifully wooded seafront lot of over one acre. Saseenos $900

15 acres, well timbered, on Strait of Juan de Fuca. Glorious view, electric light and city water. Available. Price $3000

Well-built cottage—Large living-room with open fire, two bedrooms and kitchen, water and electric light. Property is 100x180 ft. Overlooking and close to Sooke Harbor. Immediate possession. Price $2700

Alfred Carmichael

& CO. LTD.
1216 BROAD STREET G 7341

LAKE HILL AREA

A cute little bungalow containing pretty living-room; bright, modern kitchen; large bedroom and three-piece bathroom. Excellent location. Good garden lot with deep, rich soil. POSSESSION 30 DAYS. Price includes nearly new kitchen range. A really good buy at

$3150

P. R. BROWN & SONS LTD.

Established 1890
Member Real Estate Board of Victoria
1112 BROAD ST. PHONE G 7171
Evenings:
Mr. Urich, E 8506 Mr. Laing, E 7209

Family Home

Seven rooms, 3-piece bathroom, extra toilet; 2 fireplaces. Laundry tubs, cement basement, hot air furnace. 2½ lots, orchard, garage. Close to school and transportation. Early possession.
PRICE $5200
Terms If Required

Four-room bungalow. Basement with hot air furnace. Blinds and linos included. Close to school and transportation.
PRICE $4100
$2,500 Cash, Balance Monthly
LET US HAVE YOUR LISTINGS

J. H. Whittome & Co. Ltd.

1012 BROAD ST. E 9212

Two Attractive Homes

Gorge District

Smart five-room stucco bungalow, completely modern, with oak floors and fireplace in living-room. Through hall to kitchen. Full basement, furnace and laundry tubs. Nice plaster job and a home a young couple will want. Price $5300

Doncaster Drive

A lovely five-room stucco bungalow with full basement, furnace, outside garage on a 75x120-foot lot in a nice location among other nice homes. 4 years old. The lot is fully developed in lawns, arbors and other attractive features. Owner will give possession in 30 days and will accept half cash. Balance terms. Price $6750

Modern homes, substantial older type homes, apartment blocks, small farms and desirable building sites are among our many listings. We invite your enquiries regarding property of all descriptions, large or small. We may have something to suit your particular needs.

ARTHUR E. HAYNES Ltd.

739 FORT ST. (near Douglas) E 3823
Please Ask for MR. JONES
E 6303 After Hours

45 YEARS

ESTABLISHED — One of Victoria's better restaurant, fully equipped in every respect, including freezing-room, complete kitchen, all linens, silver and china. Centrally located, with trade that has shown an average of $30,000 a year for the past five years. For immediate action $8400
Information at Office Only

LUMBY

111 PEMBERTON BLDG.
B 1121 (Up 1 Flight) Res. G 7882

FIRE AND AUTOMOBILE INSURANCE

GORGE DISTRICT

IMMEDIATE OCCUPANCY
Five-room stucco and clam shell bungalow with basement. This is a beautiful little home, only three years old and in spotless condition. The house contains living-room with tile fireplace and inlaid hardwood floors, dining-room, two bedrooms, four-piece bathroom, kitchen with tile sink. Laundry tubs in basement. Furnace. This house is situated high on a nice lot and is well worth your inspection.
Price $5300

GORGE DISTRICT

A very neat six-room bungalow situated on two nice lots within easy reach of school and transportation. There are no steps and no basement. The house contains entrance hall with hardwood floor, large living-room with fireplace and French doors leading to hall and dining-room, hardwood floors, two nice size bedrooms, kitchen with tile sink, four-piece bathroom with linen closet, utility room with wash tubs. Ceilings are all coved. There is a nice garden with fruit trees and shrubs.
Price $5775

THE B.C. LAND

& INVESTMENT AGENCY LTD.
Established 1863
Member Real Estate Board of Victoria
922 GOVERNMENT ST. G 4115-6

OAK BAY

Immediate occupancy. Good family home, contains 4 bedrooms. Close to school and transportation. Electric range, wood and coal can be purchased. Lovely garden with peaceful seclusion. Price $6500

CEDAR HILL

High elevation. A beautiful stucco bungalow. New, three years, and a lovely garden. Suitable for a retired couple. Possession in 30 days. Just wants seeing $6850

GORGE

Good modern 5-room bungalow. Living-room. Hardwood floors and fireplace. Full cement basement. Early possession. Price $5200

Hagar & Swayne

LIMITED
626 VIEW ST. Phones: G 4121-2-3
REAL ESTATE — INSURANCE
Evening Phone, B 1882

FAIRFIELD

Located in high part of Fairfield on one of the best avenues. We offer a six-room bungalow with unfinished attic, full cement basement. This is ideal for renting suites if you so desired. The garden has every kind of fruit a person requires. Owner occupied. Early possession. Priced to sell at $6300
For Further Particulars Call
C. FARRANT

NEWSTEAD REALTY

Member Real Estate Board of Victoria
1014 BROAD ST. PHONE E 7194

FIVE-ACRE BUILDING SITES

TWO FIVE-ACRE BLOCKS
CLOSE TO VICTORIA.
TRANSPORTATION CLOSE BY.
PRICE $1500 EACH
D. D. McTAVISH
607 FORT ST. E 9814

IMMEDIATE POSSESSION

DELIGHTFUL MODERN HOME

With 5 rooms and rumpus-room in basemen, oak floors, four-piece bathroom and Venetian blinds make this a most attractive little home; also add to this a neat, well-kept garden and you have got a picture of the place you have always dreamed of. For quick sale the owner will include beautiful electric stove and all the winter fuel.
PRICE $6000

Coles, Howell & Co. Ltd.

638 VIEW STREET E 4117
Evenings—Mr. Whyte, G 7903

HOME BUILDING LOANS

BUILDING WELL STARTED

and you can carry on for only $1,300. Large view lot in Gorge district. Cement work finished, lumber and drain tile on the job included. Permits O.K. Four-room plan. Everything for $1300

N.H.A.—O.B. BUNGALOW

Built under N.H.A. only four years ago. Four-room stucco. Full cement basement with extra room. H.W. floors. Pretty grounds. Nicely fenced. $5000

8 ROOMS Near ROCKLAND

Very attractive well-built eight-room home. Extra recreation room. Automatic oil and hot-water heating. Close to shops, schools, transportation. Pleasant surroundings. Early vacancy as owner leaving city. Most attractive atmosphere. $12,600

KER and STEPHENSON LTD.

Member Real Estate Board of Victoria
909 Govt. G 4127

ROCKLAND AVENUE

6 Rooms Down and One Up
Hot Air Furnace
Nice Grounds
Best Buy in the City
$3000
Occupancy January

H. A. HUMBER LTD.

Suite 14, 613 View St. G 3721

EVERGREEN

$6500—Quadra Heights. Set in nice surroundings, a modern bungalow of five rooms and basement with furnace. Garage in basement. A living-room, dinette, kitchen, two bedrooms and bathroom. Cedar siding.

$4750—Jubilee Hospital district. Four-room bungalow in lovely condition. Well built and neat in appearance. Separate garage. Nice lawns and gardens. Basement with furnace.

$3850—Fully furnished 5-room cottage close to Mt. View High School. Nicely painted inside and out and ready to walk into. Can be bought unfurnished for $3150

EVERGREEN REAL ESTATE LIMITED

NIGHT PHONES:
Mr. Rogers, E 9577; Mr. McVey, E 5476
728 VIEW ST. PHONE G 4613

"SNUG"

Bungalow of 4 rooms, extra room in basement. Nice garden. City sewerage. Close to town $4200

"MODERN"

Seven-room semi-bungalow, 4 years old. Close to everything. Ideal for the family man $4750
Less for Cash

"OAK BAY"

Dignified 7-room home. Automatic coal stoker. Perfect location $4975
Terms and Immediate Possession on All

ROMERIL

& COMPANY
307 CENTRAL BLDG. B 1513
Or Call, E 6789 Evenings, E 6789

GORGE

NICE 4-ROOM STUCCO — Large L.R., open fireplace; light floors; 2 bedrooms, 3-piece bath, sunny kitchen with nook. Full basement, tubs, furnace. Extra room basement. Duroid roof. Garage. Nice lot with water view. Well built. Terms. Price $4200

EDWARD SPENCER CO.
208 Scollard Bldg. E 8724—Eve., E 7532

ADVERTISE IN THE TIMES

At $4,500 No Rug, At $8,000 a Table, Over That Anything

By DOUGLAS LARSEN

WASHINGTON, D.C. — Many new men are arriving in town to take jobs of varying importance in the government as a result of recent cabinet changes.

One of the first things they must learn is how to determine the salary and rank of the bureaucrats around them by their office furnishings. Government employees don't have uniforms with insignia to mark a first assistant from a second assistant, so a man's office must be his badge of rank. In the course of years, this means of signifying importance has become as rigid as any set of military regulations governing uniforms.

This is how it goes:

A man doesn't become an "official" until he gets a secretary. If his salary is around $4,500 the secretary usually has a desk in his office. There's no rug on the floor, filing cases are all around. A picture of his wife and kids is permitted on the desk, but not on the walls. He has to make at least $7,500 before he can hang anything but bureau pictures on his office wall. If he's a "comer" with a lot of drive he'll have an ash tray with a fountain pen set. He'll have one telephone with extension.

FOR $6,500 A GREEN RUG

The next bracket is around $6,500. He gets a green rug. His secretary is in an adjoining office with the file cabinets and he has two phone extensions. According to his own taste, he can put a leather davenport in the outer office or in his own. It depends on whether he wants to impress visitors before or after they see him. Infallible clue to this position is a chromium-plated water pitcher set. He wouldn't be caught dead without this pitcher in plain view.

The man moves up. He's getting around $8,000 a year now. This takes two secretaries, a green rug for the outer office, a red rug for the inner office and an inter-office communicating system with red and green lights. If he has anything on the ball at all he'll have a mysterious little phone hanging on an obscure part of the desk. The implication of this is that he has direct communication with the "secretary." A sharp gal in the outer office will know enough to ring this phone once or twice when a visitor is in the office to set the stage for a low-voiced aside conversation with the "secretary."

At this stage he can eat lunch a couple of times a week in the office. A tray with a half-finished meal is very impressive.

But at $8,000 a year the "must" is the conference table. Like the water pitcher set for his assistant, this is it. The option is to have this table running down from the other side of his desk or at the other end of the room with an overstuffed swivel chair at one end which, naturally, is for him. Depending on whether he took his promotion in stride he might have three water pitcher sets strewn around.

OVER $8,000 ANYTHING GOES

When a bureaucrat gets anything over $8,000 he can be more flexible in selecting his furnishings.

Such variations as a young messenger boy at a desk outside the outside door is considered in especially good taste. Current magazines on a table in the waiting room for visitors build up good will with the public. Several of the big-timers who have come into the government from private business have refrigerators in their second inner offices hidden behind a screen. Nobody knows what's in them, but the effect on the visitor is astonishing.

Aside from bureaucratic furnishings there are a couple of other clues to a man's importance in the federal system. The most damaging faux pas a man can make is to answer his own phone. If the secretary doesn't ask who is calling and the nature of the business before connecting someone with him on the telephone, you can make up your mind he gets less than $6,000. If he does his own calling rather than have his secretary get the desired person on the phone, you can make up your mind he's small potatoes, too.

BAGGED JAP NAVY HEAD—Lt.-Col. Thomas G. Lanphier, U.S. Army Air Force pilot, has just been identified by the War Department as the man who shot down the plane carrying Admiral Isorakan Yamamoto, commander-in-chief of the Japanese navy.

FINANCIAL SURVEY
LIMITED

$10,000—OAK BAY HOME. EXCELLENT LOCATION. 7 rooms. Fully modern. Hardwood floors. Modern plumbing. Beautiful garden, well kept, with shrubs and fish pool. Seen by appointment only.

$7500—ANOTHER GENTLEMAN'S HOME. FIVE ROOMS. Hardwood floors. Modern in every detail. Venetian blinds. Inlaid lino. Basement with furnace. Large lot in garden and shrubs. Quick possession.

$5000—SPECIAL HIGH QUADRA HOME, 5 rooms. Siding finish. Basement with furnace, garage. Newly decorated and spotlessly clean. A-1 condition. Immediate possession.

319-20 SCOLLARD BLDG.
PHONE E 1012
Nights: Mr. Harry Rogers, G 8806

A REAL SPECIAL

Set amid very nice surroundings, we offer for quick action this 7-room stucco semi-bungalow. As a family home it would be ideal. If too big for that, the upper 3 rooms have been rented at $30 monthly. This floor has its own bathroom in addition to that on the main floor; or the house could bring a much larger income as an investment for someone. However you look at it it is A REAL SPECIAL $5775
We have other very nice homes for you to choose from. Come in and see us or just phone.

STANDERWICK, COLES & CO.
710 BROUGHTON ST., SUSSEX BLOCK
G 3031 — G 6312
Members Real Estate Board of Victoria

NEW and RECONDITIONED
LOGGING BLOCKS CABLE SHACKLES CLAMPS, Etc.

CAPITAL IRON & METALS LTD.

1824-1923 STORE ST. G 2434

J. S. McMillan
POSTERS DISPLAY CARDS LETTERING
DESIGNS STENCILS & ART WORK
201 UNION BLDG. PHONE E 6333

SHERIFF'S SALE
Of Right to Purchase Real Estate

Pursuant to an order issued out of the Supreme Court of British Columbia, dated 4th September, 1945, made to the Hon. Mr. Justice Macfarlane in a cause wherein Anna Falt is Petitioner (Judgment Creditor), and Adolf Falt is Respondent (Judgment Debtor), there will be offered for sale at auction by the Sheriff for the County of Victoria, at his office in the Court House, Bastion Square, Victoria, B.C., to satisfy the judgment of the Petitioner (Judgment Creditor) for $754.39 and the costs of the proceedings under the "Execution Act," on Saturday, the 20th day of October, 1945, at the hour of 11 o'clock in the forenoon the following:

The right of Adolf Falt (herein referred to as Adolph Falt), jointly with Anna Falt to purchase Block "A" of Section 82, Victoria District, Amended Plan 1449, being residential property with acreage situate on Glanford Avenue, in Saanich Municipality, under an Agreement for Sale in the usual form, dated 10th November, 1942, registered in Land Registry at Victoria, B.C., as No. 105046-G, made between William John Lynn, as vendor, and Adolph Falt and Anna Falt, joint tenants, as purchasers for $2,100, payable by instalments as therein set out, together with interest at 6% per annum. The remainder unpaid and due under the same is principal, $800, and interest thereon from the 15th February, 1943, at the said rate, which as of the 4th September, 1945, was $122.43. Otherwise the said right-to-purchase is free from encumbrances and it is the first charge upon the said land, which is subject only to the current year's taxes.

The Petitioner (Judgment Creditor) is informed that the said land and premises consist of 5 acres, more or less, of good arable land, with erections thereon comprising 1 unlined wooden shack containing 1 kitchen and 1 bedroom; 1 cabin dimensioned about 15 by 8 feet, containing 1 room; 1 garage; 1 woodshed, and 1 long chicken house.

TERMS OF SALE—CASH.

DEPOSIT at time of sale—10% of the purchase price.

REMAINDER of purchase price within 10 days after sale.

FURTHER PARTICULARS may be obtained from the Sheriff, Victoria, B.C., or from Joseph McKenna, solicitor, 308 Union Building, Victoria, B.C.

DATED this 29th day of September, 1945.

D. MacBRIDE,
Sheriff for the County of Victoria.

WANTED

EMPLOYMENT AND CLAIMS OFFICERS, Grades 2 and 3, (Special Placements), Male or Female,

Unemployment Insurance Commission, Victoria, B.C.

$1,500 and $1,800, respectively, plus bonus. Full particulars on posters displayed in post offices, Employment and Selective Service Offices, or from Civil Service Commission, Vancouver or Ottawa. Application forms, obtainable at above offices, should be filed with Civil Service Commission, Ottawa, NOT LATER THAN OCTOBER 13, 1945.

This advertisement is authorized by the Director of National Selective Service.

FAMOUS PLAYERS THEATRES
WED. AND THURS. IN TECHNICOLOR!
At 12.31 2.42 4.53 7.04 9.15
SON OF LASSIE
With PETER LAWFORD
Donald Crisp - Lassie and Laddie
EXTRA Cartoon in Color Passing Parade NEWS
ATLAS

A DARING PICTURE!
BETTE DAVIS in "The Corn is Green"
FROM THAT TALKED ABOUT STAGE SUCCESS!
NOW SHOWING At 12.47, 3.37, 6.20, 9.03
First screen appearance for N Y stage sensation .. JOHN DALL!
CAPITOL
EXTRA In Technicolor Special Featurette
BUGS BUNNY Hare Conditioned
Miniature Specialty
Canadian News

Last Two Days! Today and Thurs. Two Big Hits!
IT'S SPINE-TINGLING EXCITEMENT
At 1.18, 4.05, 6.52, 9.35
CLARK GABLE IN "Call of the Wild"
and LORETTA YOUNG JACK OAKIE
PLUS At 12.00, 2.47, 5.34, 8.21
A LAUGH RIOT!
STARRING WILLIAM BENDIX Joan Blondell IN "DON JUAN QUILLIGAN"
DOMINION
E 0914

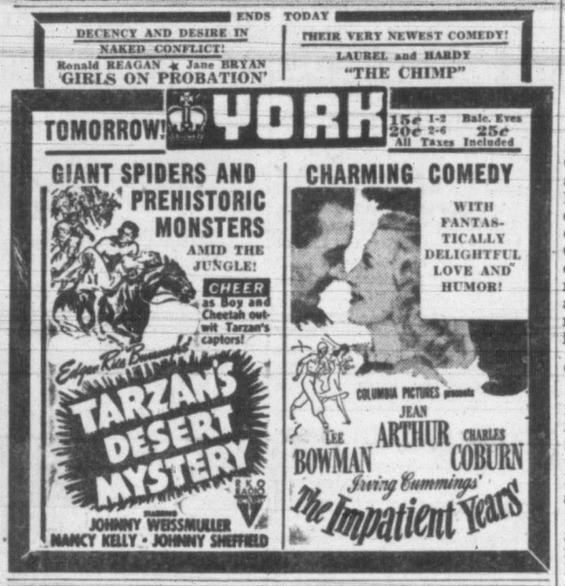

ENDS TODAY
DECENCY AND DESIRE IN NAKED CONFLICT! Ronald REAGAN ★ Jane BRYAN 'GIRLS ON PROBATION'
THEIR VERY NEWEST COMEDY! LAUREL and HARDY "THE CHIMP"
TOMORROW! YORK 15¢ 20¢ 1-2 2-6 Bale. Eves 25¢ All Taxes Included
GIANT SPIDERS AND PREHISTORIC MONSTERS AMID THE JUNGLE! CHEER as Boy and Cheetah outwit Tarzan's captors!
TARZAN'S DESERT MYSTERY
JOHNNY WEISSMULLER NANCY KELLY • JOHNNY SHEFFIELD
CHARMING COMEDY WITH FANTASTICALLY DELIGHTFUL LOVE AND HUMOR!
COLUMBIA PICTURES presents JEAN ARTHUR LEE BOWMAN CHARLES COBURN
Irving Cummings' The Impatient Years

DANCING! TONITE
Sir Occo
BUNK McEWAN AND HIS ORCHESTRA
SI MI 6
ADMISSION, 75¢
"The Northwest's Smartest Nite Spot"

ROYAL TWO NIGHTS!
Fri., Sat., Oct. 12-13
DIANA BARRYMORE
BRAMWELL FLETCHER
IN DAPHNE DU MAURIER'S STAGE PLAY
Rebecca
with ETHEL GRIFFIES
and The Original New York Production
MAIL ORDERS NOW
$3.25, $2.50, $2.00, $1.25 (Tax Incl.)
Seat Sale Wednesday, Oct. 10

Dr. Gillis Nominated

LYTTON, B.C. (CP)—Dr. J. J. Gillis, Liberal member of the B.C. Legislature for Yale constituency since 1928, Tuesday was nominated Coalition candidate for the riding in the forthcoming provincial election.

CADET
ESQUIMALT ROAD
ENDS TODAY
Starting Times 6.30 and 8 p.m.
ANNE SHIRLEY - DENNIS DAY in
'MUSIC IN MANHATTAN'
ADDED ATTRACTIONS
"GANGWAY FOR TOMORROW" With MARGO
CARTOON
COMING TOMORROW "WOMAN IN THE WINDOW" and "HIGH POWERED"

Duncan Park Named For V.C. Winner

DUNCAN — Arakan, in memory of Arakan Ridge in Burma, where Maj. Charles Ferguson Hoey lost his life in an action which won him the Victoria Cross, has been approved by the attorney-general's department as a name for a recently created park on the Cowichan River.

The name Arakan Park was submitted by the Cowichan Branch, Canadian Legion, and was selected after consultation with the parents of the late Maj. Hoey, V.C., who reside at Duncan. The park area contains one mile river frontage and was recently set aside at the request of the local fish and game association.

RIO THEATRE

Since Deanna Durbin's portrait appeared in Life Magazine recently, the star of Universal's technicolor, "Can't Help Singing," which is now at the Rio Theatre, has received seven copies of it, all drawn by various servicemen overseas. Most of them are very good.

PUBLIC DANCE TONIGHT!
TRIANON BALLROOM
BELL-BOYS' ORCHESTRA (7 Pieces)
9-12 50¢

Where To Go Tonight

ATLAS — Peter Lawford in "Son of Lassie."

CADET — "Music in Manhattan."

CAPITOL — Bette Davis in "The Corn Is Green."

DOMINION — Clarke Gable in Jack London's "Call of the Wild."

OAK BAY-PLAZA — "The Great John L." starring Greg McClure and Linda Darnell.

RIO — Deanna Durbin in "Can't Help Singing."

YORK—Sheila Bromley and Jane Bryan in "Girls On Probation."

Villians Abound In Tarzan Film

More varied and villainous than in any other Tarzan film are the assorted bad men with whom Johnny Weissmuller, Johnny Sheffield and their friends cope in "Tarzan's Desert Mystery," most thrilling of the popular series, which comes to the York Theatre tomorrow.

Menacing the "Ape Man" and a new, sultry brunette heroine, Nancy Kelly, are natives of the Sahara desert and Nazi plotters in various guises. Otto Kruger, Joseph Sawyer and some others of the screen's best-known and sinister "heavies" take the villain roles.

In the new Sol Lesser production for RKO Radio Tarzan ventures out of his relatively safe and beloved jungle on a perilous mission in the desert. He meets the heroine in the intrigue-torn Arabian city of Bir-Herari, where she poses as a stranded chorus girl. And aided by Boy, Cheta the chimpanzee, and a new animal member of the troupe, an Arab stallion, he is able to rescue the beautiful girl from deadly peril.

CAPITOL THEATRE

Warner Bros.' stirring film tribute to men and women of goodwill the world over, "The Corn Is Green," is now showing at the Capitol Theatre. Starring Bette Davis in a role completely different from anything she has done in the past, "The Corn Is Green" tells the dramatic story of a courageous English schoolmistress who brings education and tolerance to the ignorant masses of hard-working miners in Wales.

CADET THEATRE

Anne Shirley, who in recent years has made the change from ingenue to dramatic roles, goes in for romantic comedy in a big way in "Music in Manhattan," RKO Radio's latest tunefilm, now at the Cadet Theatre.

As a young revue actress engaged to her fellow-player, Dennis Day, only to find war hero Phillip Terry appearing on the scene and calmly claiming to be her husband, Miss Shirley has a riotously funny role in the sparkling picture.

Bramwell Fletcher

Reversing the customary procedure of the entertainment world, which has held persistently to the convention that motion pictures are made from plays and not plays from films, "Rebecca"—the stage version of Daphne du Maurier's best-seller —comes to the Royal Victoria on Friday and Saturday night, Oct. 12 and 13 with Diana Barrymore and Bramwell Fletcher costarring as Mrs. de Winter and her husband Maxim.

In condensing the novel into three acts and six scenes, Miss du Maurier is reported to have accomplished an expert dramatization and to have included all the important and exciting episodes in the book.

Weston Denies Buying Big Airplane Plant

VANCOUVER (CP) — A report that Garfield P. Weston had purchased the $1,000,000 Canadian Pacific Airlines plant at New Westminster was denied Tuesday night by a spokesman for the millionaire biscuit manufacturer.

"Mr. Weston definitely has not purchased the plant, nor has he ever entered into negotiations regarding its purchase," said the spokesman.

The plant was reported to have been sold for $100,000 for establishment of a plant to manufacture wall board especially for home-building.

THIS CURIOUS WORLD By William Ferguson

ANSWER: In the northwest corner of New Mexico.

German Vivisection Experiments Described At Oswiecim Trial

LUENEBURG, Germany (CP) —The prosecution case in the Belsen concentration camp trial here neared its close today with the reading of affidavits describing vivisection experiments at the Oswiecim Camp in Poland during which women were used as human guinea pigs.

Young Greek girls were used for sterilization experiments with X-rays, one affidavit said. Those who survived were operated upon, and death followed in four or five days.

Earlier affidavits told stories of men and women at Belsen being kicked and beaten to death because they had stolen bread or turnips to relieve their hunger.

The 45 accused showed signs of strain and unrest as their names were mentioned.

Josef Kramer, the Belsen commandant, who declared in a statement Tuesday that he knew nothing of cruelty at his camp, lost the smirk which had covered his face during so much of the trial.

Irma Grese, blonde S.S. guard who became known as the "Beastess of Belsen," stared angrily around the court as she hear her name mentioned.

The affidavits said that Hilde Lisiewitz, one of the women accused, pushed two hungry men on to the ground for stealing turnips, and stamped on their chests with jack boots until they died.

They also accused Karl Egersdorf, one of the camp guards, of shooting a Hungarian girl through the back of the head because he had caught her coming from the bread store.

The face of Peter Weingartner was moist with perspiration as he listened for mention of his name and the thin lips of Franz Hesler were compressed in an even tighter line.

One affidavit said Firtz Mathes had shot at least 30 people.

Another affidavit referred to the "favorite habit" of the Grese woman of beating women and girls with a stick until they fell to the ground and then kicking them with heavy boots.

CROWD ENRAGED

An angry throng of displaced Polish people, watching the reburial of 243 murdered victims of the Nazis in a pine forest at the outskirts of Lueneburg, tried vainly today to lynch one of the Germans being forced to do the job.

While 24 of Lueneburg's Nazis were completing the reburial, one was identified by a Pole as Kurt Kautsch, formerly deputy commandant of the Lodz concentration camp in Poland.

"This is the murderer Kautsch," the Pole screamed. "This is the man who beat my brother."

The crowd picked up clubs and started closing in. Belgian military police fired over the heads of the Poles. The crowd fell back, but the angry Poles continued shouting and spitting at Kautsch and brandishing clubs. Kautsch was jailed for safekeeping.

DOMINION THEATRE

The mightiest outdoor adventure ever filmed, Jack London's "Call of the Wild," with Clark Gable in the role that he made famous, is now showing at the Dominion Theatre. The exciting epic of the Klondike also stars Loretta Young and Jack Oakie. Packed from start to finish with blazing action, fever-pitched excitement and fiery romance, "Call of the Wild" returns to thrill audiences anew with its tale of two-fisted men.

At Home On Leave

Pte. Walter E. Lowe, 947 Dunsmuir Street, is home on leave after more than five years of active service, during which he served in the defence of Britain, and in the invasion of France, Belgium, Holland and Germany with the 4th Canadian Armored Division.

Pte. Lowe, who celebrates his 23rd birthday Thursday, was with the Petrol Company, 6th Division, R.C.A.S.C. His father, Mr. Arthur E. Lowe, also a war veteran, works as an electrician at Esquimalt Navy Yard.

Macintosh Confident Of B.C.'s Future

LADYSMITH — B.C. electors face a choice of continuing the present sound and proven administration or switching to bureaucracy of regimentation and ultimate totalitarianism, Lt.-Col. Macgregor Macintosh, Coalition candidate in Cowichan-Newcastle, told an election meeting here Tuesday night.

Speaking in support of Col. Macintosh was Labor Minister and Provincial Secretary George S. Pearson, seeking re-election in Nanaimo and The Islands riding. Mr. Pearson outlined improvements projected for B.C.'s social legislation.

"It is a slap in the face to old persons with faith in their country to be told that we are faced with a return of the hungry thirties," said Col. Macintosh. "I look forward with confidence to the future of this province which, I believe, is on the eve of such an expansion as that begun in 1903."

OAK BAY AND PLAZA THEATRES

"The Great John L.," nostalgic filmization of the life of the famous fighter, is now at the Oak Bay and Plaza Theatres through United Artists' release. Said to be a faithful, nostalgic picturization of the era in which "the Boston strong boy" lived, the film stars Greg McClure in the title role with Linda Darnell and Barbara Britton sharing starring honors.

WHERE ARE YOU GOING Tonight
Whether it be a bridge game or the theatre, take along some tasty assorted nuts from The Nut House, 718 Yates. They will make the evening very enjoyable.

Many Island Men Among Seaforths

Fifty-nine Victoria and Island members of the Seaforth Highlanders are listed among the 600 men of the regiment who arrived back in Canada Monday aboard the troopship Ile de France and who shortly will be home.

The list inclues Lieut. R. Edmonds, Victoria; Capt. H. K. Gray, Victoria; Lieut. K. C. Shortley, Victoria; Lieut. A. O. Madu, Victoria; A-Capt. W. J. Paterson, Victoria; A-Capt. J. H. Palmer, Duncan; Capt. G. F. Williamson, Gibson's Landing; S. Sgt. F. Aspinall, Victoria; Sgt. L. G. Baker, Victoria.

Sgt. J. A. Bond, Victoria; Sgt. G. A. Dakers, Victoria; Sgt. R. E. Dodds, Fulford Harbor; Sgt. A. J. Herkil, Nanaimo; Sgt. N. Martinson, Courtenay; Sgt. J. H. Middleton, Victoria; L.Sgt. A. H. Moore, Vancouver Island; Sgt. E. I. Simpson, Victoria; Sgt. B. Watson, Victoria; Pte. F. Andrulonos, Ladysmith; Pte. P. Bannister, Victoria; Pte. M. M. Belyk, Courtenay; Pte. R. G. Bisson, Victoria.

Pte. L. G. Booth, Youbou; Pte. J. K. Burow, Victoria; Pte. A. A. Camp, Port Alberni; Pte. W. J. Cave, Victoria; Pte. A. Chapman, Victoria; Pte. J. E. Clarke, Nanaimo; Pte. P. S. Coste, Victoria; Pte. F. A. Crewe, Victoria; Pte. K. V. Davidson, Victoria; Pte. J. A. Finland, Victoria; Pte. H. O. M. Fowler, Victoria; Pte. G. E. Gadbois, Alberni; Pte. J. Gore, Victoria; Pte. H. D. Hammond, Zeballos; Pte. D. I. Harrison, Nanaimo; Pte. F. M. Jenkins, Port Alberni.

Pte. D. F. Jennings, Victoria; Cpl. S. K. Levins, Alberni; Pte. W. E. Marshall, Victoria; Cpl. S. Maughan, Victoria; Pte. J. R. Miles, Alberni; Pte. G. Moraes, Victoria; Cpl. A. H. McNab, Victoria; Pte. T. O'Neill, Victoria; Pte. N. J. Paxton, Alberni; Pte. D. G. Reid, Victoria; Cpl. S. Renstrom, Victoria; Pte. C. A. Rivers, Victoria; Pte. R. C. Selfe, Courtenay; Pte. A. H. Shipway, Victoria; Pte. B. C. Sparrow, Victoria; Pte. E. W. Stolzenberg, Nanaimo; Pte. F. W. Tayler, Ladysmith; Pte. R. A. Tennant, Victoria; Pte. G. D. Thomas, Victoria; Pte. J. H. Watts, Alberni; Cpl. O. W. G. Williamson, Victoria.

If you've been putting off pickling onions for the winter because of the work involved, here is a simple recipe for them which requires little trouble. Take six quarts of tender small onions, peel and mix with three pounds of coarse salt. Let them stand for two days, then pour off the juice and let stand for two days in fresh water. Drain, rinse and bottle in red wine vinegar.

NOW SHOWING!
ODEON
BING CROSBY PRODUCTIONS presents "THE GREAT JOHN L."
starring LINDA DARNELL BARBARA BRITTON GREG McCLURE
and introducing OTTO KRUGER GEORGE MATHEWS LEE SULLIVAN as "Mickey"
Added!
Colored Featurette "LET'S GO FISHING"
Colored Cartoon "Flying Jeep"
ODEON NEWS
Plaza Oak Bay
Doors 11.30 Feature, 12.00, 2.06, 4.32, 6.58, 9.24
Doors 7 p.m. Feature 8.11
DEANNA DURBIN IN CAN'T HELP SINGING
ENDS TODAY . . . PLUS Miles and Smiles of Entertainment!
"Hey Rookie"
LATEST ODEON NEWS
RIO
AN ODEON THEATRE

CAMERA AND MOVIE SPECIALISTS
HIRST & FLINTOFF
APPARATUS, REPAIRS, RENEWALS
FOR ALL TYPES OF CAMERA AND MOVIE EQUIPMENT
FILM LIBRARY, PUBLIC AND PRIVATE SHOWS ARRANGED
PHONE G 7724 321-2 PEMBERTON BLDG.

Stricken people of war-torn lands
NEED CLOTHES
WHAT CAN YOU SPARE THAT THEY CAN WEAR?

NATIONAL CLOTHING COLLECTION
IN countries ravaged by war, thousands of families are without adequate clothing, blankets, footwear. They face bitter winter weather unprotected . . . unless every scrap of serviceable discarded clothing in our cupboards is sent to them at once! Turn out your clothes closets today!
Be Ready for the Door-to-door Collection
VICTORIA AND ESQUIMALT, SATURDAY, OCTOBER 6 . . . 9 a.m.
SAANICH, SATURDAY, OCTOBER 13 . . . 9 a.m.
OAK BAY, SUNDAY, OCTOBER 14 . . . 9 a.m.
This Space Gladly Contributed by the
Hudson's Bay Company.
INCORPORATED 2ND MAY 1670.

Rousing Welcome Given Canadians Freed From Japs

First lap of the long voyage home ended at noon today for 2,500 Canadian, British and American liberated prisoners of the Japs and returning servicemen when the U.S. transport General Longfitt tied up at Naden.

Ten Canadian survivors of Hongkong—vanguards of the hundreds to come here this month—pushed their way between British Tommies, Yankee doughboys and gobs for their first glimpse of home shores in more than four long years.

Hours before a press party boarded the ship at William Head they had crowded every inch of deck space on the 19,000-ton ship which brought them here from Manila in 17 days.

Their cheers were drowned by the noisiest welcome ever given a vessel entering Esquimalt harbor. As the transport steamed through Royal Roads every siren and whistle broke loose.

All 2,500 aboard were walking cases although medical authorities said a number of the British and Canadians who were aboard would need treatment at Gordon Head or Work Point before continuing their journey. An hour after the Longfitt docked most were on their way to the camps in special buses.

Slapped, Beaten With Rifle Butts

Rfn. Roy Ross, Royal Rifles of Canada, whose home is in Cookshire, Que., told of his experiences in Jap prison camp 10 B, near Tokyo, as hooters and sirens started up in a noisy welcome. He flushed, looked to the shores of his native country, and whispered, "Oh, boy!"

Treatment at his camp was not as bad as it had been in others, he said, but the Japs slapped them a lot and gave them beatings with rifle butts or anything they might have in their hands at the time.

U.S. bombings at Tokyo were heavy, he said, and most of the area around the camp was flattened, although the camp itself fortunately did not suffer. He had lost ome weight, he said, but had managed to put quite a bit back on after their release.

Most of the others had also lost weight and regained it while in American reoccoupied areas.

Rfn. Gerald Guy Myers, R.R.C., whose home is in Halifax county, said the Japs "beat us and practically starved us." However, at the last camp, he added, the men were working on the Tokyo railroad and managed to steal rice from the railway which they hid in their boots to take back to camp.

At the camp, they had smuggled together enough material to make a hotplate of sorts on which they cooked their rice. A hidden compartment in the wall of their prison hut covered the treasure from the eyes of the brutal Jap guards.

"Very few fellows came out without a beating," was the way Rfn. Gerald Sunstrum of Niagara Falls replied to a question about the treatment received by the Canadian soldiers who were taken prisoner on Christmas Day, 1941, at Hongkong.

Rfn. Sunstrum said that he was taken to a prisoner of war camp at Tokyo. There most of the Canadians suffered from foot trouble and had difficulty standing at attention for any length of time.

He told how he fidgeted one day in a line-up and for this was beaten across the face by the Jap soldier in charge. Rfn. Sunstrum also recalled that following the escape of some Hongkong prisoner, he along with others was forced to take off his rain cape and stand all night in a pelting downpour.

Officer Kicked As He Lay On Ground

Pte. John Stephens of Winnipeg was remarking that it would be four years on Oct. 27 since the Canadians left for Hongkong. Worst example of Jap mistreatment of prisoners which he had witnessed was the beating of a captain from the Winnipeg Grenadiers because one man was late for a muster parade.

The Jap guards held the captain responsible, beating him till he fell down. Then they kicked him with their heavy boots.

L.Cpl Quentin Mulrooney of Douglas town, Que., told how the Canadian prisoners at Tokyo heard of the Jap surrender.

Their Jap guards had told them that surrender was near. Then they heard the Emperor's speech by radio, he said, and knew that their liberation was not far away.

That came on Aug. 30 when they were taken out to Tokyo Bay on the American Red Cross ship Benevolence. There they boarded the British carrier Speaker going direct to Manila where they spent a week before joining the Longfitt.

While news reporters were questioning the returning Canadians a member of the Longfitt's crew, Fireman 1st Class Cyril Robbins of Tennessee told how the Americans felt about bringing the British and Canadian troops home.

"The best thing about this trip," drawled Fireman Robbins, "is the expression on their faces when they see home shores."

An American who campaigned in the south Pacific said that a number of U.S. troops aboard were survivors of Bataan and Corregidor. They had left the United States just four years ago and were among the American troops taken prisoner in May, 1942, after their heroic last stand on Corregidor.

He added that some of the American civilians had been taken prisoner in the Philippines, later being taken to Korea by Jap troopship to work in the steel mines.

Rfn. Myers spoke, too, of the Jap guards' brutality and said one soldier, a Staff Sergeant West, had been sent away from the prison camp to Tokyo prison for seven months.

Rfn. J. R. Pattingale, R.R.C., released from camp 10B with the others, has a wife and two children aged four and five years. He had received a letter from his wife while at Manila.

He was also put to work on the railroads and had to steal rice to keep from starving. "You couldn't work on the rations they gave us," he said. Now, he added, "It's going to be great to get back to a white man's job."

He had seen the infamous Sgt. Watanabe, notorious for his brutality to prisoners, but only a few times and had not been in trouble with him, he said.

J. H. Smith, R.R.C., said his return "sure feels great." His home is in Kenogami, Que., and he was captured with the others at the fall of Hongkong. Treatment "was not of the best," he said, and was confined mainly to beatings and slappings. When the Japs indulged in this particular brutality, they made the Canadians stand at attention.

Another Canadian, not listed with the repatriates, was R. A. Stewart, who had been in the U.S. army four years, three of them in the Pacific theatre of war. He fought in New Guinea, Dutch East Indies, Leyte and Luzon. His home is in St. Andrews, New Brunswick.

Men Leave for Rest Camp to Music

As the repatriates came ashore a navy band played British and American national anthems to the cheering men who lined the side of the ship and the dock. A whole string of large buses was quickly filled with men who were then taken on to specially prepared camps at Gordon Head, Macaulay Point and Work Point.

As the U.S. troops aboard watched their British friends go ashore, the weight of their packed line heeled the ship over noticeably.

Returning to their homes in the U.S. were 1,373 army enlisted men, and 171 officers. They were not prisoners of war. Some 151 civilians were also aboard, and 141 of them were repatriates.

In addition, there were 544 patients aboard, of whom five were officers and 394 enlisted men.

Recovered prisoners of war numbered two officers, 150 enlisted men and five civilians (included among the repats.). Four naval officers and two ratings were also being brought home.

On their arrival at Seattle later today, many of the Americans will be taken to Madigan General Hospital, Fort Lewis, outside Tacoma, Wash., from where they will be dispersed to hospitals nearer home, or, where necessary, to hospitals where special treatment will be given.

Rfmn. Coleman Pollock, Royal Rifles, whose home was at Campbellton, N.B., and whose father, John Pollock, lives at Glen Livet, N.B., was confined to Camp 20-D near Tokyo and 10-D near Yokohoma.

"We were abused, but not badly beaten up," he said.

Riley Prieston of the Winnipeg Grenadiers, from Swan River, Man., said he was not too well treated at Camp D. His father, William, lives at Swan River.

Ottawa Planning New Breakwater For City Harbor

By NORMAN M. MACLEOD,
Times Staff Correspondent

OTTAWA—Major engineering plans for the port of Victoria, to be undertaken at the earliest moment at which men and materials become available, have been disclosed to the Victoria delegation which now has completed important conferences with responsible federal authorities.

(1) The "scouring of Canada" for heavy machine shop equipment to make the graving dock at Esquimalt capable of handling the largest ocean vessels afloat.

(2) Renovation of the Ogden Point wharves to enable them to accommodate any sized ocean vessels just as soon as men and materials for the project can be secured.

(3) Construction of a harbor breakwater as soon as shipping interests, which are the interests primarily concerned in the matter, are satisfied the engineering plans which are being drafted will meet their purposes.

(4) Dredging of the harbor in accordance with plans which the federal government already has prepared, as soon as the necessary equipment can be made available for the work—which almost certainly will be right after the turn of the year.

(5) Promise of consideration for the plan strongly backed by the Longshoremen's Union, to adapt the West Bay wharf into a lumber assembly wharf.

(6) Promise of earliest possible action, again having regard to the availability of men and materials, to provide an up-to-date ferry slip capable of handling car barge traffic.

(7) Statement that the proposal to connect the Gorge waters with Esquimalt harbor, which already has received federal consideration, will be studied as a possible rehabilitation project.

On behalf of the Victoria delegation, G. A. Wilkinson of the Victoria Trades and Labor Council today told the Victoria Times correspondent:

"We believe that on our visit we have made definite progress towards assuring for Victoria an era of major port improvement and expansion. The delegation was no less gratified than it was amazed to discover the intimate knowledge which the federal authorities have of Victoria's needs. Some of us may have had the idea Victoria was a harbor away off on one coast of Canada which the government had forgotten. We were pleased as well as amazed to learn the close study which the federal officials and engineers are giving Victoria's needs and the advanced stage which their plans have reached."

The main conference which the Victoria delegation held was with E. P. Murphy, Deputy Minister of Public Works. R. W. Mayhew, M.P. for Victoria, introduced the delegation.

Mr. Murphy revealed to the delegation not only his wide knowledge of, but also his deep personal interest in, the particular problems of the port of Victoria. He described the graving dock at Esquimalt as one of his own "pet" projects, and assured the delegation that he would "scour Canada" for the heavy machine shop equipment which it needs to make it capable of handling the largest ocean vessel afloat. He considered that in its record so far the graving dock had amply justified itself.

No Delay When Men, Materials Here

The deputy minister emphasized that the Ogden Point wharf project, the ferry slip and the harbor dredging only awaited the availability of men and materials. He assured the delegation there would be no unnecessary delay whatever in getting the work under way.

He questioned whether a sufficient volume of lumber could be diverted by way of Victoria to make the proposed lumber assembly wharf a sound proposition. The delegation assured him it could, and argued strongly the inconveniences of existing arrangements to ships which had to load once at Victoria and then complete their load at some other point on the island. The delegation also stressed the inconvenience to longshoremen of having to travel sometimes as much as 75 miles up the island to lead lumber which, if the assembly wharf were established, could be loaded in Victoria.

In regard to the breakwater, the deputy minister said the only consideration was to make sure the plans adopted had the approval of the shipping interests, which were the ones primarily concerned.

"We must be very sure," Mr. Murphy told the delegation, "that this time the breakwater meets the approval of the shipping interests."

He pointed out to the delegation that the proposal to connect the Gorge waters with Esquimalt Harbor was not the simple matter of simply blasting through a channel that many people imagined. Departmental engineers had reported, he said, that locks would be necessary at both ends of the cut. As the project was a sanitary, rather than an industrial matter, it would be considered as a rehabilitation work, but if carried out, would be done under the auspices of the Public Works Department, he said.

The Victoria delegation included Ald. B. Gadsden, Reeve E. C. Warren of Saanich Municipality, J. V. Johnson of the Victoria Chamber of Commerce, G. A. Wilkinson of the Victoria Trades and Labor Council, and R. W. Mayhew, M.P.

Globester at Hawaii

HICKAM FIELD, Hawaii (AP)—The world-circling Globster, cannonballing 2,448 miles from tiny Kwajalein Island in 11 hours and 55 minutes, landed to a rousing Hawaiian reception at 9 a.m. Honolulu time (11.30 a.m., P.S.T.) today.

Great Public Rally, C.C.F. leader Harold Winch, Colin Cameron and candidates, Royal Victoria Theatre, Friday 5th. ***

Hear M. J. Coldwell, C.C.F. national leader on "B.C. Elections," CJVI, Wednesday, 6.30. ***

A New Nose For 30c

Relieve Nasal Irritation

Mentholatum quickly relieves sniffling and sneezing.... clears the nose and keeps it clear. Jars and tubes, 30c.

MENTHOLATUM
Gives COMFORT Daily

Only 2 Tablespoons of sugar in this Luscious MAGIC Orange Shortcake

2½ tsp. salt
2 tbs. sugar
2 cups pastry flour (or 1¾ cups bread flour)
3 tbs. shortening
About ¾ cup milk
4 tsps. Magic Baking Powder
Orange sections (skinless)

Sift dry ingredients; cut in shortening till very fine; add milk to make soft dough. Turn dough onto floured board and shape into round cake about 1" thick. Bake in lightly greased layer-cake tin at 425°F. for 20-25 minutes. Split and butter while hot. Place whole sections of seedless oranges, between layers and top with

ORANGE SAUCE

Combine 1½ cups of orange sections halved with about ½ cup honey. Let stand in refrigerator for ½ hour or longer before pouring over shortcake. Serve with whipped cream, if desired.

MADE IN CANADA

OUR BOARDING HOUSE

OUT OUR WAY

AROUND HOME

DOTTY DRIPPLE

MR. AND MRS.

WASH TUBBS

BOOTS

FRECKLES

ALLEY OOP

REPAIRS OUR SPECIALTY
Everything from a Paint Job to a Complete Overhaul receives the same careful attention in our shop.
ALL WORK PROMPTLY ATTENDED TO
JAMESON MOTORS LIMITED
740 BROUGHTON ST.

RADIO

KVI	570	KPO	680	KJR	950	KNX	1070
CJOR	600	KIRO	710	CKWX	980	CBR	1130
KGW	620	KGO	810	KOMO	1000	KSL	1160
KPI	640	CJVI	900	CFCN	1010	KOL	1300

Tonight

5.30—Washington Reports—KIRO.
Hawaiian Dreams—CJOR.
Sophisticated Swing—CBR.
Captain Midnight—KOL.
Jack Armstrong—KJR.
Ma Chanson—CJVI.
Folk Music—KOMO.
Tom Mix—KOL, 5.45.
Elmer Peterson—KOMO, 5.45.
Raymond Swing—KJR, 5.45.

6.00—News—CJVI.
Drama—CBR.
Curtain Time—KJR.
News and Dance—CJOR.
Gabriel Heater—KOL.
Frank Sinatra—KIRO.
Eddie Cantor—KOMO.
Real Stories—KOL, 6.15.
Music Salon—CJVI, 6.15.
Fashions—CJVI, 6.25.

6.30—District Attorney—KOMO.
News—KJR.
Spotlight Bands—KOL.
Maisie—KIRO.
Political Talk—CJVI.
Curtain Time—CBR.
Iwa Green and Gold—CJOR.
Continental Fav.—CJVI, 6.45.

7.00—News—CBR.
Counterspy—KJR.
Welfare Chest—CJVI, CJOR.
Human Adventure—KOL.
Mr. Wyde A. Wake—KIRO.
Kyser's College—KOMO.
The Secret Is Out—CJVI, 7.15.
Repat Reporter—CBR, 7.15.

7.30—Pianoforte—CBR.
Lone Ranger—KOL.
Tuned to Terror—KJR.
Clary's Gazette—CJVI, CJOR.
Great Moments in Music—KIRO

8.00—Supper Club—KOMO.
Lum and Abner—KJR.
Longine Symph.—KOL.
Jack Kirkwood—KIRO.
Dick Diespecker—CJOR.
Design for Melody—CBR.
Summer Hayride—CJVI.
Music—KJR, 8.15.
Fleetwood Lawton—KOMO, 8.15
Jack Smith—KIRO, 8.15.

8.30—Billie Burke—KOMO.
Dr. Christian—KIRO.
Orchestra—CBR.
Grand Old Songs—CJVI, CJOR.
Fresh-up Time—KOL.
Fishing and Hunting Club—KJR

9.00—News—KOL, CBR.
Jack Carson—KIRO, CJVI.
Mr. and Mrs. North—KOMO.
El Rancho Grande—KJR.

9.30—Spellbound—CBR.
Quis of Two Cities—KOMO.
Way Out West—KOL.
Ellery Queen—KIRO, CJVI.
CJOR.
News—KJR.
Cecil Solly—KJR, 9.45.

10.00—News—CBR, KOMO.
Calling All Hearts—CJOR.
Fulton Lewis—KOL.
Southland Singing—CJVI.
Magic Hour—KJR.

Tonight's Features

6.00—Eddie Cantor—KOMO.
6.00—Frank Sinatra—KIRO.
6.30—District Attorney—KOMO.
6.30—"Maisie," Ann Sothern—KIRO.
7.00—Counterspy—KJR.
7.00—Kay Kyser—KOMO.
7.30—Jean Tennyson, Jan Peerce—KIRO.
8.00—Jack Kirkwood—KIRO.
8.00—Supper Club—KOMO.
8.15—Jack Smith—KIRO.
8.30—Dr. Christian—KIRO.
9.00—Jack Carson, Dorothy Lamour—KIRO, CJVI.
9.30—Ellery Queen — KIRO, CJVI.

EVERY THURSDAY NIGHT
LIGHT-UP-AND-LISTEN
6.30 p.m. CJVI

CJVI

Tonight's Highlights
7.00—Sugar and Spice
7.30—Clary's Gazette
8.30—Grand Old Songs
9.00—The Jack Carson Show
9.30—Ellery Queen, "Cupid"

DIAL 900

One Woman's Day...

By NANCY HODGES

BRIDGE AND BOMBS

WHATEVER else one can say about the times we are living in, life is certainly never dull these days!

There is always something in the columns of the newspapers to arouse our interest—and sometimes our amusement.

And I, for one, got quite a chuckle out of an item I read the other day about bridge and bombs.

Or rather, it was about the relationship of bridge-playing wives to atomic bombs.

As a New Orleans dispatch, dated Sept. 28, quoted a Dr. Joseph C. Morris of Tulane University in a shattering revelation.

B.P.W. BARRED

THAT PARTICULAR pedagogue had assisted in recruiting the research workers associated with the making of the atomic bomb.

And in an interview he alleged that husbands of bridge-playing wives were rejected for work on the bomb because of the utmost secrecy required.

"Many cards of the rejectees bore the code symbol 'B.P.W.' which stood for bridge-playing wife," he added.

At which libel I expect all the B.P.W. all over the North American continent to rise in their wrath and rend him.

As if bridge-playing women ever talk about anything else but bridge when seated around the tables!

Let me hasten to say that I don't play bridge, so all I know about bridge-table conversations comes to me by hearsay.

But I am sure none of my B.P.W. friends would ever disclose anything so shattering.

KIBITZER, PERHAPS

CAN IT BE THAT Dr. Morris belongs to the Noble Order of Kibitzers?

If so, perhaps his ears have deceived him. He may have mistaken Mrs. Juggins' murmurings about grand slams for a grand slam against her neighbor, Mrs. Buggins, "who has been behaving so queerly."

He may have overheard Mrs. Jorkins broadcasting some spicy tidbit to her fellow B.P.W.'s—to the accompaniment of "Now, don't say I told you."

With audience response like a bad bout of state—amid buzzings about "You don't sa-ay so!" and "Well, did you ever!"

RETRACTION EXPECTED

OF COURSE, you couldn't blame any B.P.W. if she preened herself a bit over the fact that her John was doing some special bit of hush-hush work for the government.

And vaguely hinted enough to make her companions ready to tear their hair with curiosity as to just what it was he was doing.

Or if she dropped just enough to set their imaginations working and made them simply itch to let that snooty Mrs. Bilkins—who put on such airs, just because her husband was in Intelligence—know that they, too, were "in the know."

So I expect to see an early retraction and an abject apology from the professor—at the instance of the World Association of Bridge-Playing Wives.

PUSH-BUTTON BABY

I CHORTLED, too, at the story of the Indiana baby who lives in a push-button world invented by its scientist father.

Since the day of her birth 13 months ago, Baby Debby Skinner has slept, eaten and played in a mechanical baby-tender—wearing nothing but a "didy."

Her hygenic home is an insulated box about the size of a crib. One side is made entirely of safety glass, which can be raised like a window.

It is heated by electricity, controlled by a safety valve. That is why Debby is a nudist, and only occasionally wears a blanket for dressing up.

She is destined to occupy her sound-proof, dust-proof home till she is three years old or more.

LABOR-SAVING NURSERY

I DON'T KNOW whether Debby is the first and only child of Pa and Ma Skinner, but apparently her father invented this nursery-nest as a labor-saving device.

And, according to his story in the Ladies' Home Journal, the baby's "remarkable good health and happiness, and my wife's welcome leisure, have exceeded our most optimistic predictions."

Debby has always slept long and well and has developed regular habits, we are told. And has never had a stomach upset!

That may be. But how very dull for Baby Skinner. She is denied all the frabjous joy of exploring the floor and discovering new things to play with.

And has to forego the delirious delight of getting adorably dirty. In fact she reminds me irresistibly of Guiterman's lines from "Strictly Germproof":

"The Antiseptic Baby and the Prophylactic Pup
Were playing in the garden when the Bunny
gambolled up;
They looked upon the Creature with a loathing
undisguised—
It wasn't Disinfected and it wasn't Sterilized!"

WOMEN'S
Coveralls
Neat-fitting drill or chambray. Navy, medium blue and a few khaki. Sizes 12 to 20. Regular price $2.95.
BIG VALUE 98¢

BIG Values

WE RESERVE THE RIGHT TO LIMIT QUANTITIES

BOYS' KNICKER PANTS
Rayon alpine cloth, two pockets, fly front and separate belt. Fully lined. Sizes 2, 4 and 6. Reg. price, $1.95. BIG VALUE $1.49

SAVE CASH NOW!
CHRISTMAS PUDDING BOWLS
Set of 4 sizes
PER SET 98c

ALPACA
Office Coats
Here's a BIG VALUE Bargain. We have these coats in black only, in sizes 36, 38 and 40. The regular price is $3.95, so come early.
BIG VALUE PRICE $1.98

Brushed Rayon
JERKINS
Smartly embroidered with contrasting colored wool. Shades brown, green, wine or powder. Sizes 14 to 20. Regular $2.95.
BIG VALUE $1.95

ANOTHER HEADACHE!
Men's khaki or air force blue wool scarfs and khaki tie and hankie sets TO CLEAR OUT at HALF PRICE.
Regular 50c. BIG VALUE PRICE 25¢

BIG 15c SPECIALS
"SUNSET" DYES, 2 packages for 15¢
MEN'S GARTERS, half elastic, per pair 15¢
CHILDREN'S METAL BANKS 15¢
"BINGO"—18-card sets 15¢
WALL PLAQUES—Birds and Bees. Reg. price, 50c 15¢

NO PHONE ORDERS, PLEASE!

THE "WAREHOUSE"
1110 GOVERNMENT ST. Near C.P.R. Ticket Office
1420 DOUGLAS ST. Near City Hall
"WE CLOTHE THE FAMILY"

Five Star Final—KIRO.
News—CBR, 10.10.
Midweek Review—CJVI, 10.15.
Pacific News—KIRO, 10.15.
Kaltenborn—KOMO, 10.15.
Music—KOL, 10.15.

10.30—Washington Reports—KIRO.
News—CJVI.
Return to Duty—KOL.
Spring Romance—KOMO.
Orchestra—CBR.
Victory Loan—CJVI, 10.40.

11.00—Folk Music—KJR.
Dance—CJVI.
Phil Engalls—KIRO.
Orchestra—CBR.
News—KOMO, KOL.
News—CJVI, CBR, 11.25.

11.30—Famous Bands—KIRO.
Dance Orchestra—KOL, KOMO.
News for Alaska—KIRO, 11.45.

Thursday

7.00—News—KOL, KIRO.
"G-G" Man—CJOR.
Graeme Fletcher—KOMO.
Good Morning—CJVI.
Farm Forum—KJR.

7.30—News—KIRO, CJVI.
This Is Corn—KOL.
Breakfast Bandwagon—KOMO.
Good Morning—CJVI, 7.35
Abbe Observes—KJR.

8.00—News—CBR, CJOR, CKWX, CJVI.
War Journal—KJR.
Fred Waring—KOMO.
Ann Baxter—KIRO.
Jerry Morris—KOL.
Good Morning—CJVI, 8.15.

8.30—Take It Easy—KOL.
Bob Nichols—KOMO.
Light of the World—KIRO.
Breakfast Club—KJR.
Billy Browne—CJOR.
Good Morning—CJVI.
Breakfast Club—CBR.

9.00—News—CBR, KJR, CJVI, KOL.
KOMO.
Shut In—CJOR.
Kate Smith—KNX, KIRO.

9.30—Homekeeper's Calendar—KOMO.
Tom Breneman—KJR.
Jane Cowl—KOL.
Helen Trent—KNX, KIRO.
Lucy Linton—CBR.
Six For One—CJVI
Ranch House—CJOR.
Community Chest—CBR, 9.45.

10.00—News—KOL, KJR.
Sketches in Melody—KOMO.
Life Can Be Beautiful—KIRO.
Bernie Ryall—CJVI.
Ted Malone—KJR, 10.15.
World Series—CJVI, 10.15.
Happy Gang—CBR, 10.15.

10.30—Paula and Phil—KOL.
Margaret MacDonald—KIRO.
My True Story—KJR.

11.00—Guiding Light—KOMO, KPO.
Cedric Foster—KOL.
Musical Americana—CBR.
Baukage Talking—KJR.
World Series—CJVI.
Two On a Clue—KIRO.

11.30—Glamour Manor—KJR.
Rosemary—KIRO.
Queen For Today—KOL.
Soldier's Wife—CBR.
Woman in White—KOMO.

12.00—News—KOL.
Know Your Neighbor—KIRO.
Ivar Hagland—KJR.
B.C. Farm Broadcast—CBR.
American Woman—KOMO.
World Series—CJVI.
Al Smith—CJVI, 12.15.

12.30—News—CBR, CJVI.
Cecil Solly—KIRO.
The Smoothies—KOL.
Dick Diespecker—CJOR.
Easy Aces—KJR.
Pepper Young—KOMO, KPO.

1.00—Jack Bench Show—KJR.
Backstage Wife—KOMO, KPO.
Famous Voices—CJOR.
House Party—KIRO.
Modern Minstrels—CBR, CJVI.

CJVI
TONIGHT 6.30
HEAR
M. J. COLDWELL, M.P.
C.C.F. National Leader
"B.C. ELECTION"
CCF

L.P.P. on the air!
CBR VANCOUVER
A Veteran Looks At the Future
HEAR
MAURICE RUSH
L.P.P. Provincial Organizer and Recently Released Prisoner-of-war
THURSDAY, Oct. 4
10.30-10.45 p.m.
AND
NIGEL MORGAN
L.P.P. Provincial Leader
on
"Must We Have Unemployment?"
FRIDAY, Oct. 5
8.00-8.15 p.m.
CBR - VANCOUVER

ONE MINUTE NEWS ABOUT JOHNS-MANVILLE

CAN YOU NAME THIS MINERAL?

What mineral is soft as silk yet enduring as stone? In more than a thousand forms it serves homes, farms, industries and transportation. And Canada has the largest storehouse of this "magic mineral" in the world.

If you haven't identified the mineral from this brief description, we'll simply add that it is fireproof. Then you'll know that the answer is Asbestos. And Asbestos from the famous Johns-Manville mine at Asbestos, Quebec, is the answer to hundreds of modern needs.

For example, J-M asbestos roof and siding shingles give permanent protection against the hazards of fire. J-M asbestos brake linings make motoring safer. And hundreds of J-M asbestos products serve Canadian industry. For more than 80 years, Johns-Manville research has been developing new and more efficient uses for the "magic mineral"—Asbestos.

BLACK BALL FERRIES
PORT ANGELES — SEATTLE
Purchase Tickets, Make Stateroom Reservations at
912 GOVERNMENT E 0222
GEORGE PAULIN, Agent

Latest Financial News, Quotations

Toronto

Industrials, Golds Hit High Ground

TORONTO (CP)—The secondary and junior gold stocks held the trading interest in today's Toronto exchange session in heavy volume at rising prices. Industrial and gold stocks were at new high ground at the close and other groups displayed general firmness. Trading volume was better than 2,500,000 shares.

Mining Corporation and Uranium firmed a few cents and Waite-Amulet, Labrador, Falconbridge, Chromium and Golden Manitou were down slightly.

The steels, papers, liquors, foods and senior oils were stronger industrial groups. British - Dominion featured the juniors with a gain of 6 cents.

Toronto index:
20 industrials 159.15, up .72
20 golds 131.03, off .11
10 base metals 80.41, up .18
15 western oils, 28.36, up .03
Total sales—2,920,000.

(By A. E. Ames & Co.)
Oct. 3, 1945, 9 a.m.

	Bid	Asked
Aluminum pfd.	109¾	106
Beatty Bros. A	38	38½
Bell Telephone	170	171
B.A. Oil	24¾	24¾
B.C. Power A	22½	24
Bralorne	16¾	17¾
Brazilian Traction	26	26½
Burlington Steel	—	13¾
Canadian Celanese	—	56
Canadian Pacific Railway	18¼	18½
Canada Steamship pfd.	45	46½
Con. M. and S.	72	72½
Fanny Farmer	42½	43
Ford Canada A	29	29¼
Gatineau Power 5% pfd.	102	106
Imperial Oil	14¾	15
Imperial Tobacco	13¾	13¾
Inter. Metal Indus. 4½% pfd.	100½	101
Do. A	27	28
Inter. Nickel	39¾	40½
Inter. Petroleum	21	21¼
Loblaw Groc. A	28	28½
Montreal L. H. and P.	22½	22¾
Noranda	53¾	54¾
Page Hersey Tubes	28½	28¾
Shawinigan W. and P.	29	—
Steel of Canada	77	78
Hiram Walker G. and W.	87½	88
Bank of Montreal	18¾	19
Royal Bank	17¾	18
Canadian Bank of Commerce	16	16½
Dominion Bank	21½	21¾
The Southam Co. Ltd.	17	17½
George Weston pfd.	102¼	104

(By Hagar Investments Ltd.)

	Bid	Asked
Aumaque	1.20	1.30
Aldermac	.09	.10
Aunor	2.80	2.90
Bidgood Kirkland	.35	.36
Bear Exploration	1.42	1.45
Bralorne	16.75	17.50
Broulan	.66	.68
Buffalo Ankerite	5.80	6.00
Buffalo Canadian	1.12	1.15
C. and E. Corp.	1.73	1.80
Central Patricia	1.70	1.75
Chesterville	.24	.25
Coniaurum	1.70	1.76
Cons. Smelters	12.00	12.50
Couchenour Willans	4.60	4.85
Conwest	1.15	1.20
Dome Mines	27.00	28.25
Donalda	1.45	1.50
East Malartic	1.71	1.75
Eldona	2.43	2.45
Elder	1.30	1.33
Falconbridge	5.00	5.10
Frobisher	4.75	4.80
Giant Yellowknife	7.10	7.15
Hardrock	.81	.83
Harricanna	.38	.39
Hollinger	13.00	13.25
Home Oil	3.50	3.55
Hudson Bay Mines	32.50	33.50
Jason Gold	.44	.50
Kamiac	.38	.41
Kerr Addison	15.50	15.75
Kirkland Lake	1.63	1.65
Lakeshore	33.00	33.25
Lamaque	7.25	7.50
Leitch Gold	1.45	1.46
Little Long Lac	1.95	1.98
Louvicourt	1.50	1.58
Madsen Red Lake	2.10	2.15
McIntyre	66.00	67.00
McKenzie Red Lake	1.65	1.72
McLeod Cockshutt	3.05	3.10
Mecosta	4.25	4.30
Malartic Goldfields	3.70	3.75
Mining Corp.	6.80	6.85
Negus	1.47	1.50
Niplissing	2.50	2.75
Noranda	54.00	54.25
Okalta	.37½	.38
O'Brien Mines	3.60	3.65
Pamour Porcupine	1.85	1.87
Pajmaster	.74	.76
Pend Oreille	3.10	2.25
Perron Gold	1.42	1.43
Pickle Crow	4.15	4.20
Powell Rouyn	1.32	1.40
Premier Gold	1.40	1.45
Preston East Dome	2.65	2.70
Quecnston	.96	1.00
Quemont	11.25	11.50
San Antonio	8.40	8.50
Sheep Creek	1.46	1.50
Sherritt Gordon	.76	.78
Siscoe Gold	.78	.80
Sladen Malartic	.47	.49
Steep Rock	2.25	2.27
Sullivan	2.95	3.00
Sylvanite	3.30	3.35
Teck Hughes	5.15	5.20
Trans. Cont. Resources	1.55	1.60
Upper Canada	1.30	1.32
Ventures	11.75	12.00
Waite Amulet	3.60	3.65
Wright Hargreaves	4.25	4.30
Wasa Lake	1.35	1.37
Bevcourt	.93	.95
Lynx	.44	.45
Senator	1.20	1.22
Hova Cadillac	.46	.48

Inter. Pete	21⅛	21¼
Inter. Power	—	40
Inter. Util. A	31½	32½
Lake of Woods	26	26½
Maple Leaf com.	13	13¾
Do. pfd.	90	91
Massey Harris com.	13	13¼
McColl Front. com.	10¾	10½
Do. pfd.	27¾	27¾
Minn. and Ont. Paper	14¾	14½
Mitchell Robt.	26	27
National Brew	41¼	41½
Nat. Steel Car	21	21¾
Ogilvie Flour	28	29
Page Hersey	28	28½
Powell River	23	23½
Power Corp.	10¾	—
Price Bros.	38	38½
Quebec Power	16¾	17
St. Law. Corp. pfd.	27	28
Sicks' Brew	30¼	30½
St. Law. Paper pfd.	69½	70
Simon H and Son	25	—
South Can. Pwr.	12¼	—
Steel of Can.	—	78
Tooke Bros. new	21	—
United Steel	6¼	6¾
Walker Gooderham com.	87	—
Do. pfd.	21¾	21¼
Wpg. Elec. com.	10½	11½
Do. pfd.	85	88

Montreal

Seagrams Hits New Top in Liquors

MONTREAL (CP) — Trading tone generally was hesitant up to the final hour today on the stock exchange and curb market, and a list of issues which made strong openings was reduced.

Seagrams went to a new top in liquors. Shawinigan was at a new peak in Utilities and Power Corporation, Ottawa Power and Quebec Power pushed up.

In papers, firmer stocks were Abitibi 6 per cent preferred, St. Lawrence Paper preferred and Powell.

Winner in industrials was Commercial Alcohol, at a new high.

Montreal averages:
20 industrials, 110.60, up 0.80
10 utilities 65.40, unchgd.
30 combined 95.50, up 0.50
10 pulp and paper, 229.06, off 2.11
15 golds 99.37, unchgd.
Total sales—280,700.

(By James Richardson & Sons)

	Bid	Asked
Can. Invest. Fund Off'd	440	485
Can. Bank of Comm.	16¼	16½
Dominion Bank	—	21½
Bank of Montreal	18½	18¾
Bank of N.S.	—	29
Royal Bank	—	18
Bank of Toronto	29	—
Abitibi com.	4¼	4¾
Do. pfd.	69¼	69¾
Algoma Steel	17½	18
Aluminum pfd.	120¼	123¾
Asbestos Corp.	27¼	27½
Bathurst A	18¾	18½
Bell Telephone	171	172
Brazilian Tract.	26	26¼
British American Oil	—	25
B.C. Packers	32	36
B.C. Power A	22½	23½
Bruck Silk Mills	—	17
Building Products	—	23
Bulolo Gold	21¼	21¾
Can. and Dom. Sugar	23½	24¼
Can. Cement	14	14¾
Can. Malting	—	56
Can. Nor. Power	9¾	10
Can. Steamships com.	15¾	16
Do. pfd.	45	—
Cdn. Breweries	19	19¼
Cdn. Brew pfd.	—	57
Cdn. Bronze com.	40	42
Cdn. Car and Fdry. com.	15½	—
Do. new. pfd.	31	31½
Cdn. Celanese	54	55½
Cdn. Dredge and Dock	30½	31
Cdn. Indus. Alcohol	12¼	12½
Cdn. Industries B	160	164
Cdn. Locomotive	—	32
C.P.R.	18	—
Cdn. Vickers com.	9	10½
Do. pfd.	90	93½
Cockshutt Plow	14	14¼
Comm. Alcohol	5½	5¾
Cons. Paper	11¼	11¾
Consumers Glass	39	40
Crown Cork and Seal	—	45¾
Distillers Seagrams	69	69¾
Dom. Bridge	37	37¼
Dom. Engineering	—	39
Dom. Oilcloth and Lino.	39	39¾
Dom. Woolens	—	11
Dom. Steel and Coal B	11	11½
Dom. Stores	18½	19
Dom. Tar and Chemical	18¼	18¾
Dom. Textile	—	73½
Donna Paper	14½	14¾
Dryden Paper	11	11½
Fairchild Air.	3¾	4
Fleet Aircraft	5¼	5¾
Ford of Canada A	28¾	29
Foundation Co.	29	30
Fraser Co. V.T.	44	44¼
Gatineau Power	12½	13
Gen. Steel Wares	19¾	20
Gypsum Lime and Alab.	11¾	12
Hamilton Bridge	7¼	7½
Howard Smith	25¼	25¾
Imperial Oil	14¾	14¾
Imperial Tobacco	13	13⅜
International Bronze pwdr.	15¾	16
Inter. Nickel	40	40½
Inter. Paper	36¾	37

Grain

WINNIPEG (CP) — Rye futures prices on the Winnipeg grain exchange today were irregular. The market opened lower on commission house, and local selling and then rallied modestly. Declines at Chicago caused some falling away, but fair buying attributed to American account rallied values slightly toward the close.

(By H. A. Humber Ltd.)

Rye—	Open	High	Low	Close
October	174-1	174-1	171-6	172-4
December	169-5	169-7	168	168-2
May	165-7	166	164-4	164-4
July	155-1	155-3	154-1	154-1

Cash Grain Close
Oats—No. 2 cw. 51-4, track 51-4.
Barley—No. 3 cw. 64-6, track 64-6.
Rye—No. 2 cw. 172-4, track 172-4.

CHICAGO (AP)—Grain futures prices hit the skids today after a long upturn which had been carrying wheat and rye to new seasonal highs almost daily. Selling carried wheat and oats down around a cent a bushel at times and rye more than a cent.

(By H. A. Humber Ltd.)

Wheat—	Open	High	Low	Close
December	174-5	175	173-4	173-4
May	172-1	172-4	171-1	171-2
July	164-6	165	164	164-1
September	162-7	163-2	162-2	162-2
Rye—				
December	153-7	154	152-5	152-5
May	146-5	146-5	145	145-1
July	137-6	137-7	136-2	136-2
September	132	132-4	130-6	130-6
Oats—				
December	66	66-2	64-7	65-7
May	66-6	66-7	65-6	65-6
July	63-7	63-7	62-6	62-7
September	62-1	62-1		62-1
Corn—				
December	117-2	117-2	116-6	116-7
May	116	116	115-4	115-5
July	115-2	115-2	114-6	114-6

Vancouver

Mines, Oils Hold Fairly Steady

VANCOUVER (CP) — Both mines and oils held fairly steady today. Total turnover amounted to 85,449 shares.

Vancouver averages:
20 golds 65.72, up 0.12
10 base metals, 64.37, up 1.12
15 oils 90.09, up 0.22

(By Mars, Bate & Co. Ltd.)

OILS—	Bid	Asked
Anaconda	5½	6½
Anglo-Canadian	93	98
A.P. Con.	14	16
British Dominion	42	45
C. and E. Corp.	173	180
Calmont	33	36
Commoil	36	—
Commonwealth	43	—
Dalhousie	36	40
Davies Pete.	13	14½
Foothills	135	150
Highwood Sarcee	7	11
Home Oil	365	365
Mercury	8½	9
McDougall Segur	8	9
Mill City	9	12
Model	20	22
National Pete.	13	17
Okalta	39	48
Pacific Pete.	80	—
Royal Canadian	3¼	3½
Royalite	18	20
Vanalta	10	—
Vulcan	20	30
MINES—		
Bayonne Cons.	14½	16
Bralorne	16¾	17
Bridge River Con.	16½	17
Do. Extension	12¾	13
Carlboo Gold	—	250
Congress	10½	11
Dentonia	15	15½
Georze Copper	—	20
Galconda	20	22
Grandview	13½	16
Grull Wihksr	16	18
Hedley Masc	116	118
Island Mount	132	148
Jason Gold	45	48
Kootenay Bell	10	11½
Minto	8	8¼
Oleary Malartic	33	35
Pacific Nickel	12	15
Pend Oreille	215	225
Pioneer Gold	600	625
Premier Border	6½	7
Premier Gold	160	—
Privateer	49½	50
Quatsino Copper	7	8
Red Hawk	14	14¼
Reeves McDonald	45	52
Reno Gold	7	9
Salmon Gold	18	19
Sheep Creek	148	150
Silback Premier	—	107
Surf Inlet	84	85
Taylor Bride	73	80
Whitewater	2	2½
Wellington	—	3½
Capital Estates	470	—
Coast Breweries	190	195

New York

Canadian Pacific Makes Small Drop

NEW YORK (AP)—Soft drink, airline and selected industrial issues advanced fractions to a point and more in today's stock market but the trend for the list as a whole was irregular.

Coca-Cola, up as much as five points, Pepsi-Cola and Nehi Corp., all reached new yearly highs. A few rails and aircrafts reversed early declining tendencies while oils and metals rose slightly near the close.

Volume was slow most of the session but picked up from time to time. Transactions approximated 1,400,000 shares against 1,800,000 yesterday.

Distillers Seagrams continued to lead Canadian issues with a one-point gain at midday. Hiram Walker and Dome Mines were unchanged while Canadian Pacific and Lake Shore slipped ¼ and ⅛, respectively.

Dow Jones averages closed today as follows:
30 industrials 183.33, off .52
20 rails 58.85, off .37
15 utilities 34.77, off .01
65 stocks 67.92, off .23
Total sales—1,430,000.

(By H. A. Humber Ltd.)

	Closing Bid
Allied Chemicals	183
American Can	107
American P. and L.	8-6
American Tobacco	69-4
American Smelter	62-1
American Tel. and Tel.	162-2
American Woolen	22-6
Anaconda Copper	27-5
Atchison Topeka	34
Atlantic Refining	35
B. and O. Railway	21-4
Baldwin Locomotive	29-2
Bendix Aviation	40
Bethlehem Steel	90-3
Boeing Aircraft	36
Borden	41
Borg Warner	61-6
Briggs Mfg. Co.	51
Canadian Pacific Railway	16-5
Cerro de Pasco	42-5
C. and O. Railway	48
Chrysler	124-4
Con. Edison	32-7
Cont. Can	49-6
Crown Zellerbach	37-1
Crucible Steel	46
Curtiss Wright	6-7
Douglas Aircraft	90-6
Du Pont	168-6
Eastman Kodak	197-4
Erie Railroad	16-6
General Foods	40
General Electric	48-3
General Motors	73-4
Granby Copper	5-6
Goodrich, B. F.	66
Goodyear Tire	40-4
Great Northern	56
Great West Sugar	34-4
Homestake Mining	51-4
Howe Sound	45
Hupp Motors	5-6
Inter. Harvester	81-5
Inter. T. and T.	27-7
Inter. Nickel	36-3
Kennecott Copper	43-6
Loew's Theatre	22
Montgomery Ward	44-3
Nash Kelvinator	21-2
New York Central	24
North American Aviation	12-1
Northern Pacific	20
Packard Motors	7-3
Pan-American Airways	20
Pennsylvania Railroad	39-4
Pepsi-Cola	30-4
Phillips Pete.	52
Pullman	60-2
Radio	15-3
Republic Steel	27-6
Reynolds Tobacco	38
Safeway Stores	23-1
Schenley Distillers	64-1
Shell Union	28
Standard Oil New Jersey	63-1
Sears Roebuck	142
Simmons Co.	41-6
Southern Pacific	31-6
Southern Railway	44-1
Spertry Corp.	34
Studebaker	39-2
Texas Corp.	55-6
Union Carbide	99
Union Oil California	23-6
United Aircraft	37-4
United Gas and Improvement	19-7
United Fruit	109-7
U.S. Rubber	60-3
U.S. Steel	76-3
Warner Bros.	19
Westinghouse Electric	36-1
Western Union	50-1
Woolworth	43
Zenith Radio	38-6
Ludlum	37
American Waterworks	17-6
Armour, Ills	10-6
Commercial Solvents	19-3
Powell River	23 —
United Distillers	625 700

A. E. AMES & CO.
LIMITED
INVESTMENT SECURITIES
NEW YORK MONTREAL TORONTO VANCOUVER WINNIPEG LONDON, ENGLAND
Union Building, 1203 Government St., Victoria Telephones E 4171-2-3

MARA, BATE & CO. LTD.
612 FORT STREET TELEPHONE E 7134
STOCKS and BONDS
REAL ESTATE and INSURANCE

H. A. HUMBER LTD.
QUOTATION SERVICE ON
STOCKS · BONDS · COMMODITIES · MINES and OILS
STATISTICAL INFORMATION - REAL ESTATE AND INSURANCE
SUITE 14, ARCADE BUILDING PHONES E 1101-2

TO BUY OR SELL STOCKS OR BONDS
HAGAR INVESTMENTS G 4121-22-23
View at Broad
To buy or sell a security or to obtain a quotation we can give you immediate service.

PERSONALIZED
CHRISTMAS CARDS
TAGS - SEALS - ETC.
BOXED ASSORTMENTS
SCOLLARD NEWSSTAND
1207 DOUGLAS STREET

MORTGAGES ARRANGED
NATIONAL HOUS